

primadonnadance

Index

MENS

Vest 3

Sleeves 6

Shirt 8

TUTUS

Classical 9

Romantic 13

Bodices 19

ACCESSORIES 29

MEASURING CHARTS/SIZING .. 30

ORDERING INSTRUCTIONS 31

Primadonna

1594 Monrovia Ave

Newport Beach, CA 92663

Tel: 800-677-7097 Fax: 800-677-7911

info@primadonnadance.com

www.primadonnadance.com

All Primadonna products are proudly made in the U.S.A.

©Primadonna 2011

All rights reserved, no part of this catalogue (or design) may be reproduced, stored in a retrieval or transmitted in any form or by any means, electronic, mechanical, photocopying, recording or otherwise, without the prior permission of Primadonna.

Primadonna Mens Basic Info

- All Primadonna Mens Vests are sleeveless and can be combined with any style of separate Primadonna Mens Sleeves.

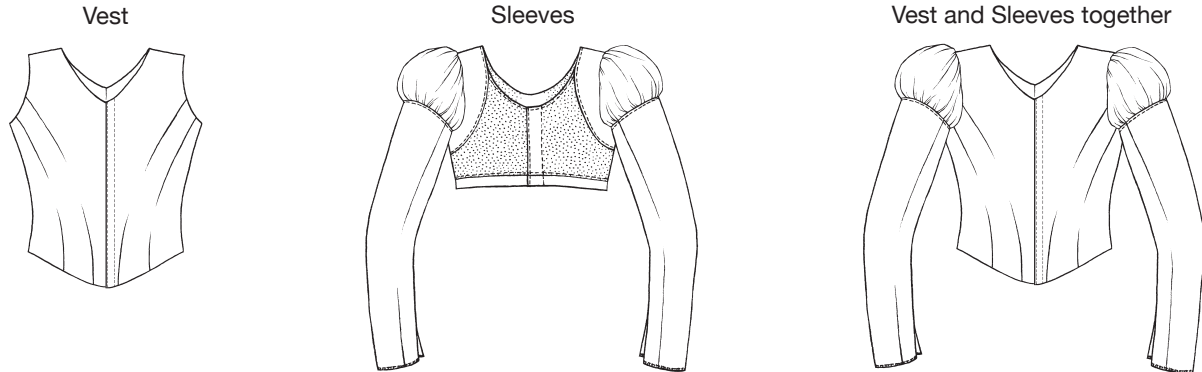

- All Vests are lined with twill. All Sleeves are constructed on a nude lycra mesh base. Vests and Sleeves can also be made in customer supplied outer fabric, please contact us for more information.
- Vests with a **B** after the style number have a back opening, ie. **811B**. Vests with an **F** after the style number have a front opening, ie. **815F**.
- Primadonna Mens Vests, Sleeves and Shirts have no closures. Loose hooks and eyes are included with instructions for placement.
- If you need any help in choosing a Vest, Sleeves or Shirt style please contact us at 800-677-7097 or info@primadonnadance.com.

811B, 811F, 811LB, 811LF Mens Vest

- Mens 12 panel vest with soft V-neckline.
- 811B has unfinished **back opening** and shaped bottom hem.
- 811F has unfinished **front opening** and shaped bottom hem.
- 811LB has unfinished **back opening** and long straight bottom hem.
- 811LF has unfinished **front opening** and long straight bottom hem.
- For sizing and ordering instructions please see please see pgs. 30-31.

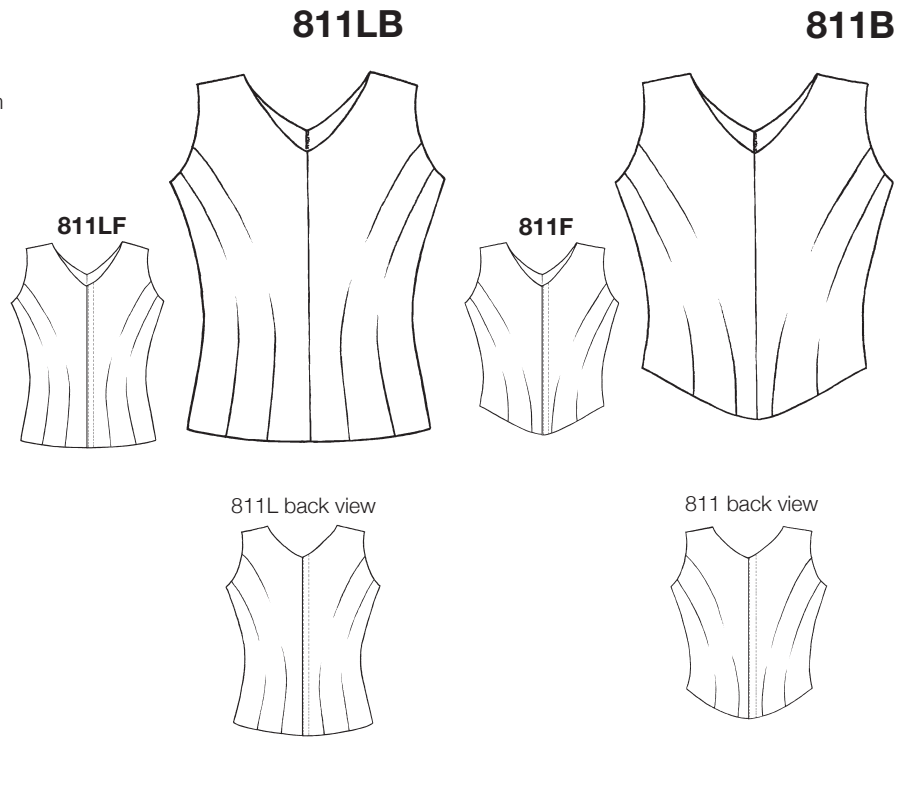

Prices

| | 811B or F | 811LB or F |
|------------------------------------|-----------|------------|
| Faille Vest | \$290.00 | \$310.00 |
| Brocade, Silk or Velvet Vest | \$330.00 | \$350.00 |

Customizing Options - Add to Price

| | |
|--------------------|---------|
| Shoulder Cap | \$30.00 |
| Low Front | \$20.00 |

815F

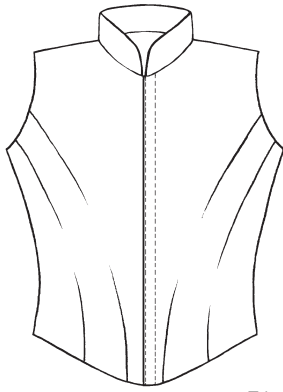

815F back view

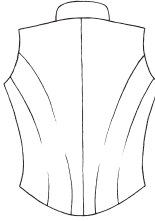

815LF

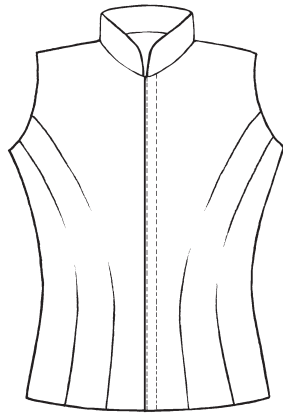

815LF back view

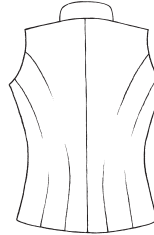

815F, 815LF Mens Vest

- Mens 12 panel vest with stand up military collar.
- 815F has unfinished front opening and shaped bottom hem.
- 815LF has unfinished front opening and long straight bottom hem.
- For sizing and ordering instructions please see please see pgs. 30-31.

option - shoulder cap

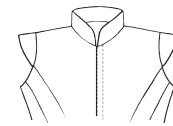

Prices

| | 815F | 815LF |
|------------------------------------|-------------|--------------|
| Faille Vest | \$340.00 | \$360.00 |
| Brocade, Silk or Velvet Vest | \$380.00 | \$400.00 |

Customizing Options - Add to Price

| | |
|--------------------|---------|
| Shoulder Cap | \$30.00 |
|--------------------|---------|

817F

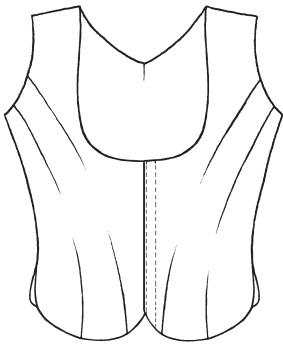

817F back view

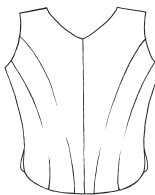

818F

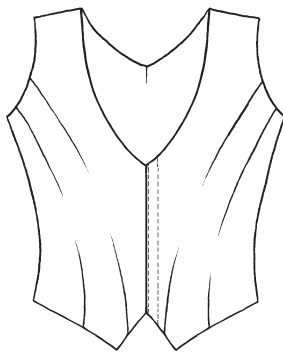

818F back view

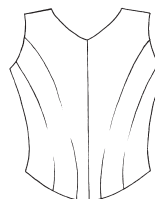

817F, 818F Mens Vest

- Mens 12 panel vest.
- 817F has a low scoop neck, unfinished front opening and shaped bottom hem.
- 818F has a low V-neck, unfinished front opening and shaped bottom hem.
- For sizing and ordering instructions please see please see pgs. 30-31.

option - shoulder cap

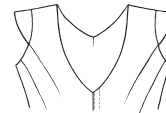

Prices

| | 817F | 818F |
|------------------------------------|-------------|-------------|
| Faille Vest | \$350.00 | \$310.00 |
| Brocade, Silk or Velvet Vest | \$390.00 | \$350.00 |

Customizing Options - Add to Price

| | |
|--------------------|---------|
| Shoulder Cap | \$30.00 |
|--------------------|---------|

822B, 824LF Mens Vest

- Mens 12 panel vest with contrasting fabric/color center front.
- 822B has unfinished **back opening** and shaped bottom hem.
- 824LF has unfinished **front opening** and long shaped bottom hem.
- For sizing and ordering instructions please see please see pgs. 30-31.

824LF

822B

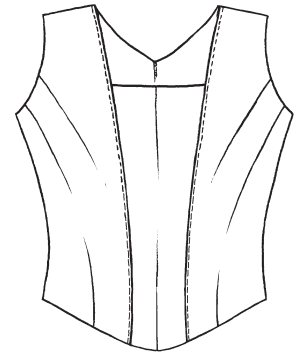
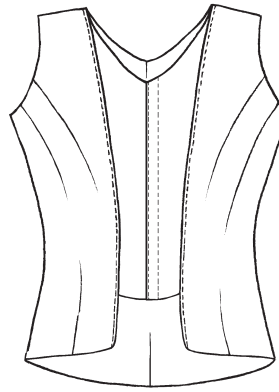

824LF back view

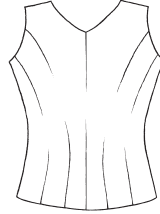

822B back view

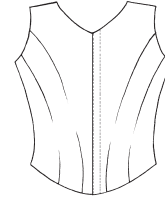

option - shoulder cap

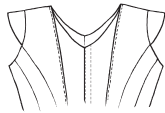

Prices

| | 822B | 824LF | Customizing Options - Add to Price |
|------------------------------------|-------------|--------------|---|
| Faille Vest | \$330.00 | \$380.00 | Shoulder Cap \$30.00 |
| Brocade, Silk or Velvet Vest | \$370.00 | \$420.00 | |

830B, 830LB Mens Vest

- Mens 12 panel vest with Shirred soft georgette front inset.
- 830B has unfinished **back opening** and shaped bottom hem.
- 830LB has unfinished **back opening** and long straight bottom hem.
- For sizing and ordering instructions please see please see pgs. 30-31.

830LB

830B

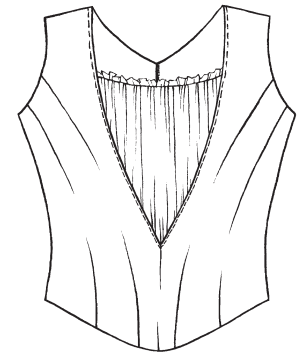
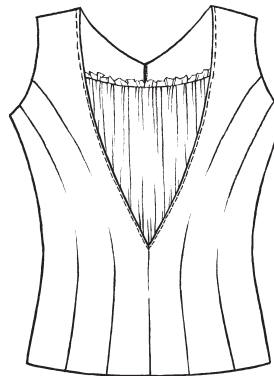

830LB back view

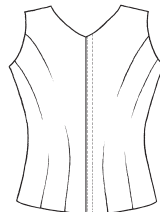

830B back view

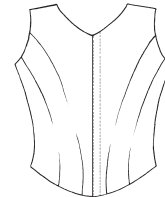

option - shoulder cap



Prices

| | 830B | 830LB | Customizing Options - Add to Price |
|------------------------------------|-------------|--------------|---|
| Faille Vest | \$390.00 | \$410.00 | Shoulder Cap \$30.00 |
| Brocade, Silk or Velvet Vest | \$430.00 | \$450.00 | |

840

841

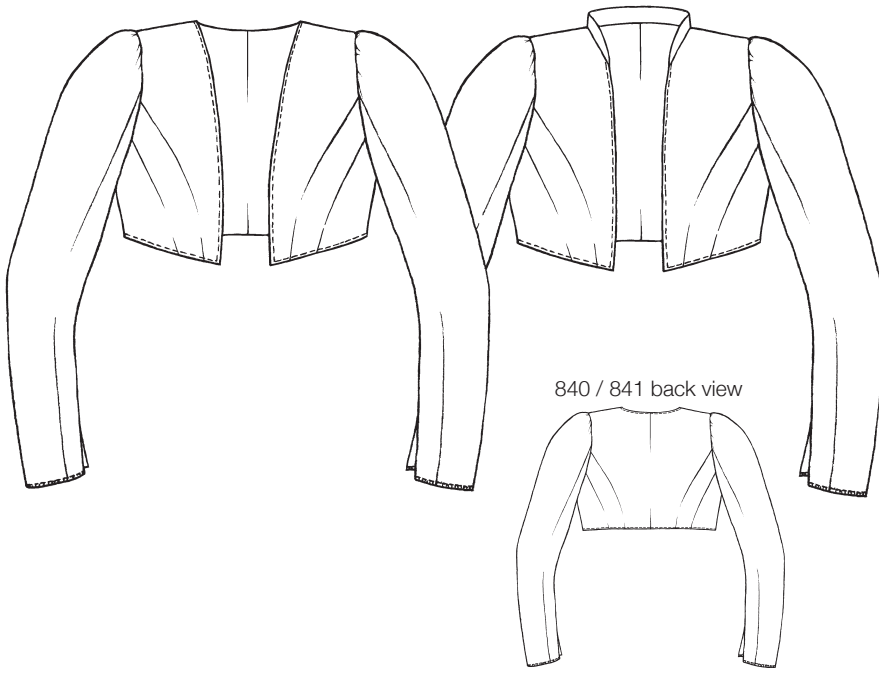

840, 841 Mens Bolero Jacket

- Mens 12 panel cropped bolero with attached tailored, slim fitting 3 pc. sleeves.
- 840 has a smooth finished neck.
- 841 has a collar.
- Sleeves have unfinished hems and wrist openings.
- For sizing and ordering instructions please see pgs. 30-31.

shoulder cap option

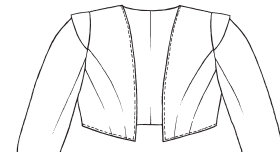

Prices

| | 840 | 841 |
|--------------------------------------|------------|------------|
| Faille Bolero | \$400.00 | \$450.00 |
| Brocade, Silk or Velvet Bolero | \$440.00 | \$490.00 |

Customizing Options - Add to Price

| | |
|--|---------|
| Shoulder cap | \$30.00 |
| Collar and jacket lining contrast color faille | \$40.00 |

880

882

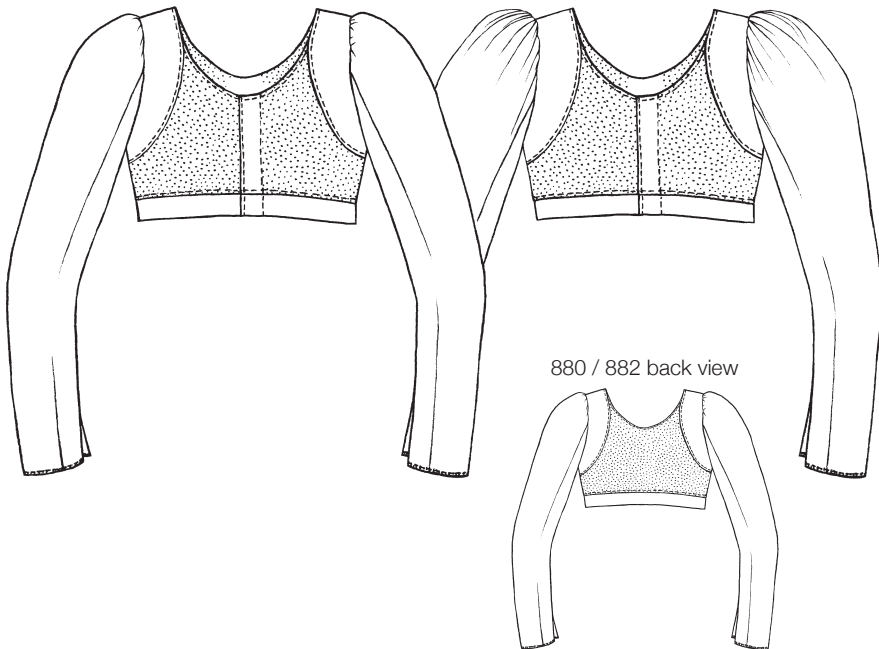

880, 882 Mens Sleeves

- Mens nude lycra mesh undervest with low scoop neckline and front opening.
- 880 has tailored, slim fitting 3 pc. sleeves.
- 882 has tailored 3 pc. sleeves with full gathered shoulders.
- Sleeves have unfinished hems and wrist openings.
- For sizing and ordering instructions please see pgs. 30-31.

Prices

| | 880 | 882 |
|---------------------------------------|------------|------------|
| Faille Sleeves | \$270.00 | \$300.00 |
| Brocade, Silk or Velvet Sleeves | \$310.00 | \$340.00 |

883, 884 Mens Sleeves

- Mens nude lycra mesh undervest with low scoop neckline and front opening.
- 883 has soft, full, georgette sleeves with open cuffs.
- 884 has short, loose, sleeve caps over soft, full, georgette sleeves with open cuffs.
- For sizing and ordering instructions please see pgs. 30-31.

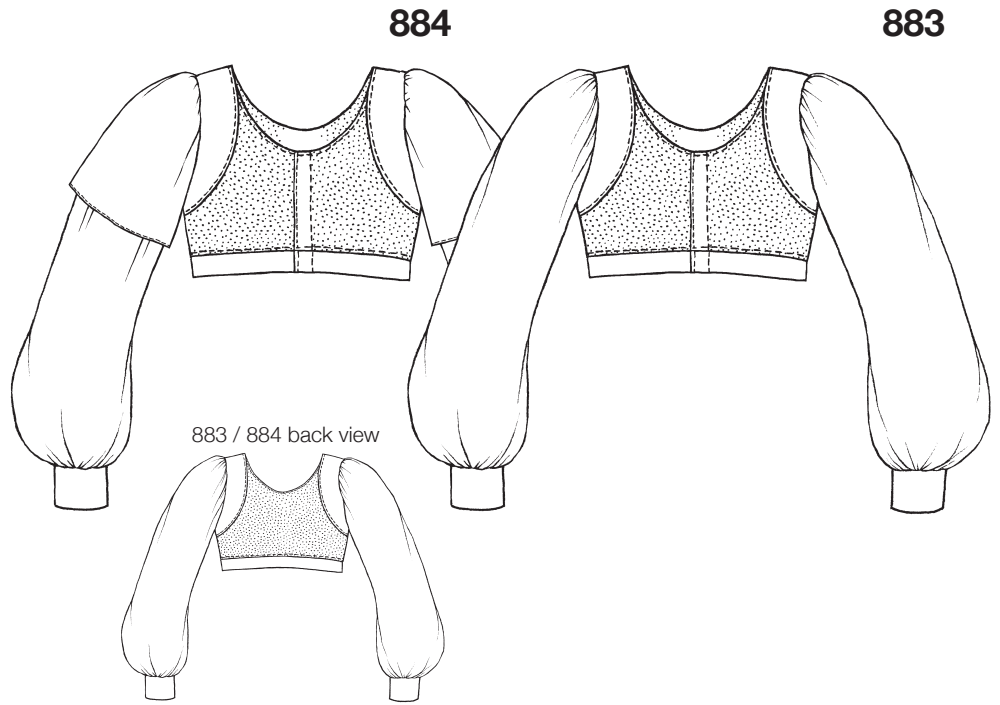

Prices

| | 883 | 884 |
|--|----------|----------|
| Soft Sleeves | \$200.00 | |
| Faille, Brocade, Silk or Velvet Sleeve Cap and Sleeves | | \$250.00 |

886, 887 Mens Sleeves

- Mens nude lycra mesh undervest with low scoop neckline and front opening.
- 886 has tailored, slim fitting 3 pc. sleeves with soft, georgette puffs at shoulders.
- 887 has tailored, slim fitting 3 pc. sleeves with soft, georgette puffs at shoulders and elbows.
- Sleeves have unfinished hems and wrist openings.
- For sizing and ordering instructions please see pgs. 30-31.

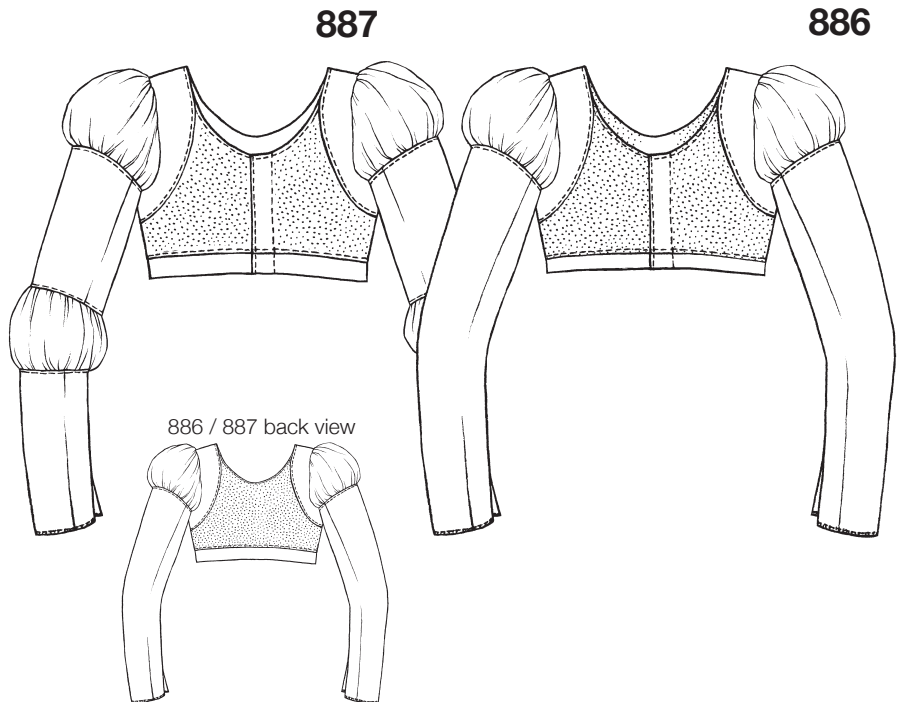

Prices

| | 886 | 887 |
|---------------------------------------|----------|----------|
| Faille Sleeves | \$320.00 | \$370.00 |
| Brocade, Silk or Velvet Sleeves | \$360.00 | \$410.00 |

890

891

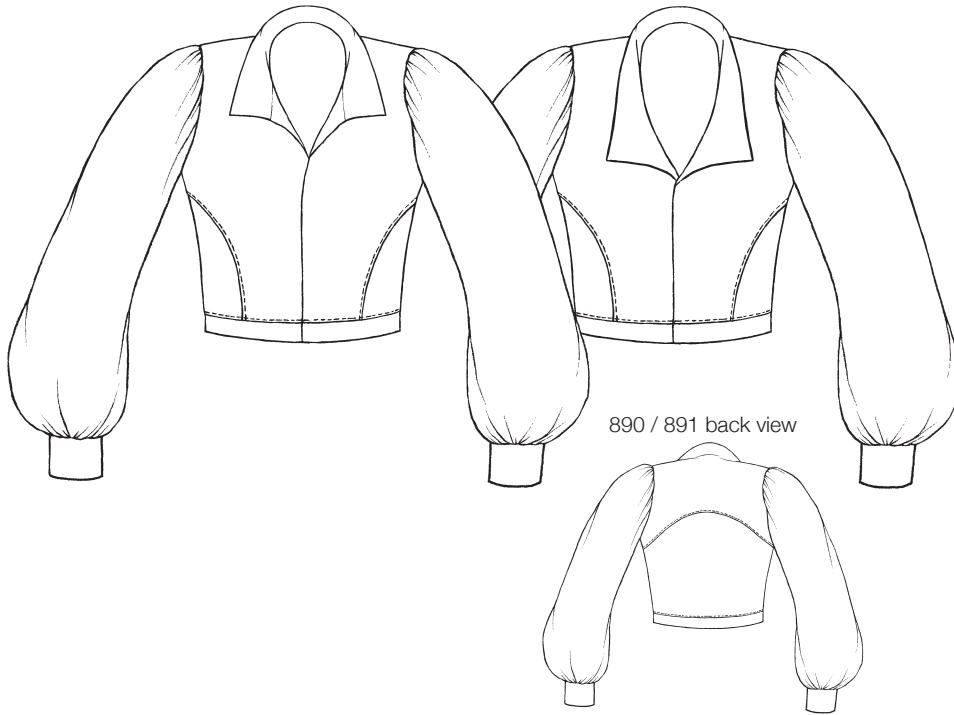

890, 891 Mens UnderShirt

- Mens close-fitting soft georgette shirt with lycra side/back panels, elastic waistband and front opening. Designed specifically to be worn under a vest.
- 890 has soft collar and full sleeves with open cuffs.
- 891 has soft low collar and full sleeves with open cuffs.
- For sizing and ordering instructions please see pgs. 30-31.

Prices

| | | |
|------------------|------------|------------|
| | 890 | 891 |
| Soft Shirt | \$280.00 | \$290.00 |

893

895



893, 895 Mens Shirt

- Mens loose-fitting soft georgette shirt with elastic waistband and front opening.
- 893 has soft collar and full sleeves with open cuffs.
- 895 has soft collar, shirred shoulder yoke and full sleeves with open cuffs.
- For sizing and ordering instructions please see pgs. 30-31.

Band collar option

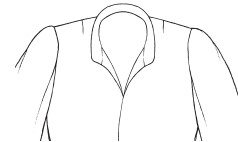

Prices

| | | |
|------------------|------------|------------|
| | 893 | 895 |
| Soft Shirt | \$240.00 | \$260.00 |

Customizing Options - Add to Price

| | |
|-------------------|---------|
| Band collar | \$15.00 |
|-------------------|---------|

Primadonna Classical Tutu Basic Info

- Primadonna Classical Tutus come in two basic styles, **LOW HIP** and **HIGH HIP**:



The **LOW HIP** version has an L after the style number such as **725L** and the tutu layers begin approx **4" below the waist**.

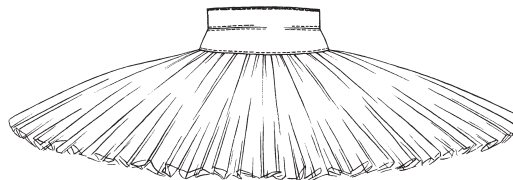

The **HIGH HIP** version (euro style) has a D after the style number such as **729D** and the tutu layers begin approx. **2" below the waist**.

- All basques on Primadonna tutus are lined with twill. Basques can also be made in customer supplied outer fabric, please contact for more info.
- A sprung steel hoop is used on some styles to create a rigid, stable tutu that also helps support added weight of surface decorations or top plates.
- All classical tutus are built on soft, mesh panties with adjustable leg elastics and have attached storage loops.
- Primadonna tutus have no closures. Loose hooks and eyes are included with instructions for placement, tacking tutu layers together and attaching tutu skirts to bodices.
- When choosing the number of layers and length of a classical tutu skirt, the dancers size and height should be taken into consideration. If in doubt please contact us at 800-677-7097 or info@primadonnadance.com.

725L, 727L Classical Tutu

- Traditional classical tutu.
- 725L is **unhooped**.
- 727L is **hooped**.
- For sizing and ordering instructions please see pgs. 30-31.

725L

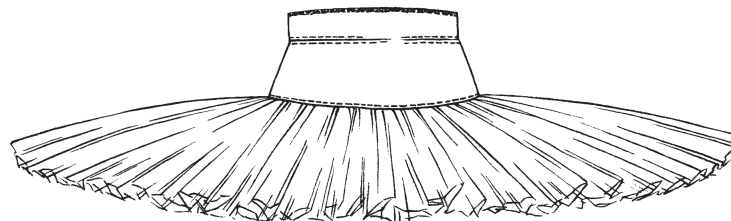

727L - Hooped



Lengths - 11", 12", 13", 14", 15"

Prices

| 725L All Net Layers | 8 LAYER | 10 LAYER | 12 LAYER |
|--------------------------------------|----------|----------|----------|
| Faille Basque | \$190.00 | \$220.00 | \$250.00 |
| Brocade, Silk or Velvet Basque | \$230.00 | \$260.00 | \$290.00 |
| | | | |
| 727L All Net Layers | 8 LAYER | 10 LAYER | 12 LAYER |
| Faille Basque | \$220.00 | \$250.00 | \$280.00 |
| Brocade, Silk or Velvet Basque | \$260.00 | \$290.00 | \$320.00 |

Customizing Options - Add to Price

| | | | |
|--|---------|--|---------|
| Top 1 - 3 layers plain tulle per layer | \$15.00 | Hand-cut scallop or pointed edges top 3 layers | \$50.00 |
| All tulle skirt | \$55.00 | all layers | \$75.00 |
| Specialty tulle per layer | \$45.00 | Top 3 layers color intermix | \$45.00 |
| | | All layers color intermix | \$75.00 |

729D

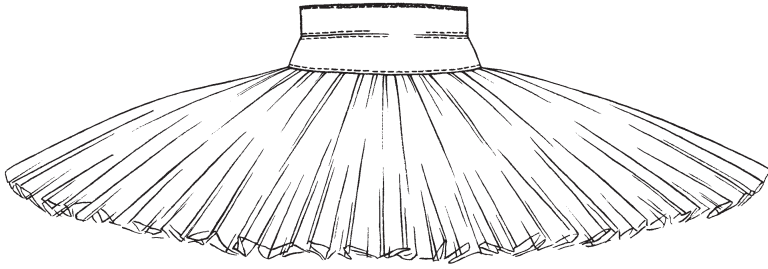

729D Classical Tutu

- Traditional classical euro style tutu.
- For sizing and ordering instructions please see please see pgs. 30-31.

Lengths - 13", 14", 15", 16", 17"

| Prices All Net Layers | 8 LAYER | 10 LAYER | 12 LAYER |
|--------------------------------------|----------------|-----------------|-----------------|
| Faille Basque | \$195.00 | \$225.00 | \$255.00 |
| Brocade, Silk or Velvet Basque | \$135.00 | \$265.00 | \$295.00 |

Customizing Options - Add to Price

| | | | |
|--|---------|--|---------|
| Top 1 - 3 layers plain tulle per layer | \$15.00 | Hand-cut scallop or pointed edges top 3 layers | \$50.00 |
| All tulle skirt | \$55.00 | all layers | \$75.00 |
| Specialty tulle per layer | \$45.00 | Top 3 layers color intermix | \$45.00 |
| | | All layers color intermix | \$75.00 |

728L

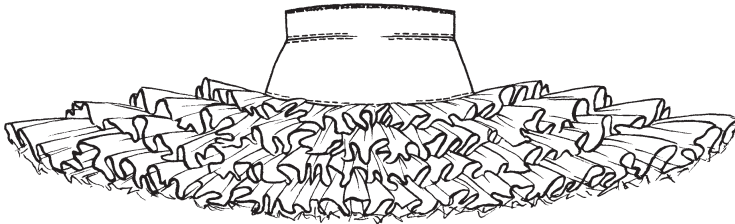

728L Classical Tutu

- Traditional classical **hooped** tutu with 4 tiers of circular cut, edge-finished ruffled tulle on a top plate.
- For sizing and ordering instructions please see please see pgs. 30-31.

Lengths - 13", 14", 15"

| Prices All Net Layers | 8 LAYER | 10 LAYER | 12 LAYER |
|--------------------------------------|----------------|-----------------|-----------------|
| Faille Basque | \$460.00 | \$490.00 | \$520.00 |
| Brocade, Silk or Velvet Basque | \$500.00 | \$530.00 | \$560.00 |

Customizing Options - Add to Price

| | | | |
|---|---------|---|---------|
| Specialty tulle ruffles per ruffle | \$45.00 | Each ruffle tier a different color per ruffle | \$15.00 |
| Basque and ruffles contrast color to under layers | \$15.00 | All under layers color intermix | \$75.00 |

726L Classical Tutu

726L

- Traditional classical **hooped** tutu with 5 tiers of pointed tulle on a top plate.
- For sizing and ordering instructions please see please see pgs. 30-31.

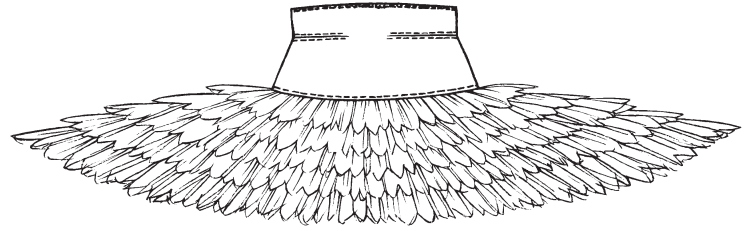

Lengths - 13", 14", 15"

Prices All Net Layers

| | 8 LAYER | 10 LAYER | 12 LAYER |
|--------------------------------------|----------|----------|----------|
| Faille Basque | \$445.00 | \$475.00 | \$505.00 |
| Brocade, Silk or Velvet Basque | \$485.00 | \$515.00 | \$545.00 |

Customizing Options - Add to Price

| | | | | | |
|-------------------------------------|----------------|---------|---------------------------------------|----------------|---------|
| Specialty tulle tiers | per tier | \$45.00 | Each tier a different color | per tier | \$15.00 |
| Hand-cut pointed under layers | \$75.00 | | All under layers color intermix | \$75.00 | |

735L Classical Tutu

735L

- Classical **hooped** tutu with 5 tiers of turned tulle petals on a top plate.
- For sizing and ordering instructions please see pgs. 30-31.

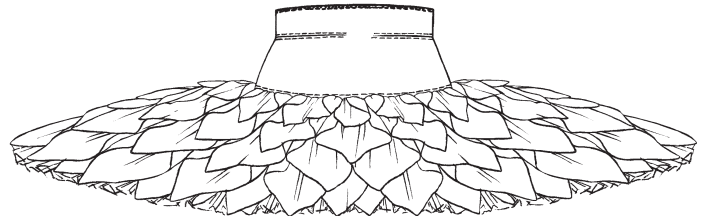

Lengths - 13", 14", 15"

Prices All Net Layers

| | 8 LAYER | 10 LAYER | 12 LAYER |
|--------------------------------------|----------|----------|----------|
| Faille Basque | \$590.00 | \$620.00 | \$650.00 |
| Brocade, Silk or Velvet Basque | \$630.00 | \$660.00 | \$690.00 |

Customizing Options - Add to Price

| | | | | | |
|---|----------------|---------|---|----------------|---------|
| Specialty tulle petals | per tier | \$45.00 | Hand-cut scalloped under layers | \$75.00 | |
| Basque and tiers contrast color to under layers | \$15.00 | | Each petal tier a different color | per tier | \$15.00 |
| | | | All under layers color intermix | \$75.00 | |

738D

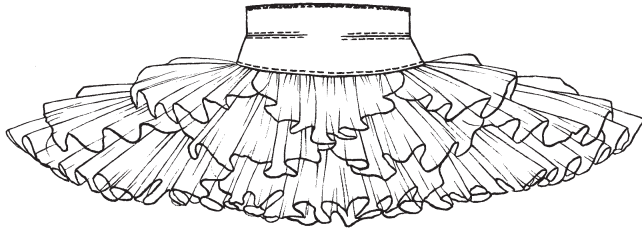

738D Classical Tutu

- Classical euro style tutu with layers of edge-finished tulle.
- For sizing and ordering instructions please see please see pgs. 30-31.

Lengths - 13", 14", 15"

Prices All Tulle Layers

12 LAYER

| | |
|--------------------------------------|----------|
| Faillé Basque | \$590.00 |
| Brocade, Silk or Velvet Basque | \$630.00 |

Customizing Options - Add to Price

| | | | | |
|-----------------------------------|-----------------|---------|---------------------------------|---------|
| Specialty tulle | per layer | \$45.00 | All layers color intermix | \$75.00 |
| Top 3 layers color intermix | | \$45.00 | | |

739D

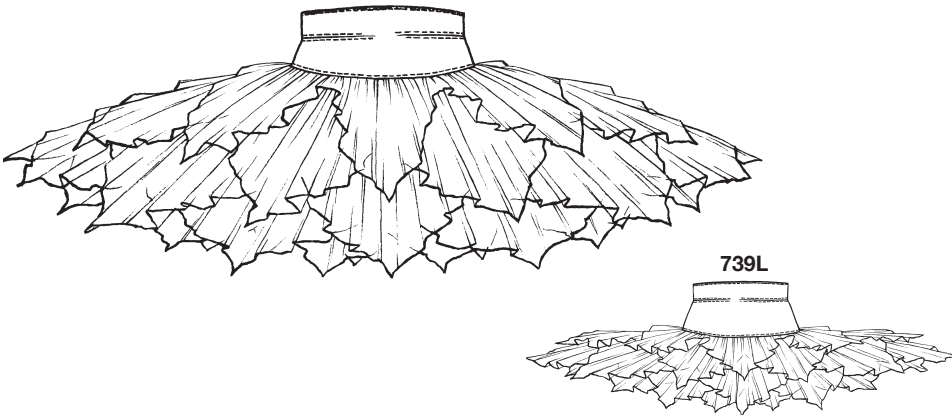

739D, 739L Classical Tutu

- Classical tutu with layers of edge-finished net.
- 739D is a euro style tutu.
- 739L is **hooped**.
- For sizing and ordering instructions please see please see pgs. 30-31.

739D Lengths - 15", 16", 17"

739L Lengths - 13", 14", 15"

Prices All Net Layers

739D 12 LAYER

739L 12 LAYER

| | | |
|--------------------------------------|----------|----------|
| Faillé Basque | \$600.00 | \$630.00 |
| Brocade, Silk or Velvet Basque | \$640.00 | \$670.00 |

Customizing Options - Add to Prices

| | | | | |
|-----------------------|-----------------|---------|-----------------------------------|---------|
| Specialty tulle | per layer | \$45.00 | Top 3 layers color intermix | \$45.00 |
| | | | All layers color intermix | \$75.00 |

Primadonna Romantic Tutu Basic Info

•Primadonna Romantic Tutus come in two basic styles, HIGH HIP and WAIST:

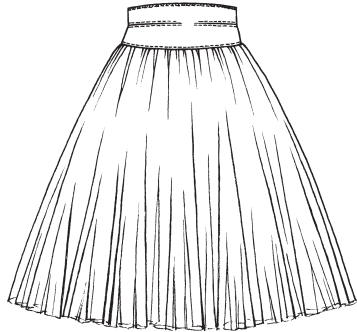

The **HIGH HIP** version has a **D** after the style number such as **628D** and the tutu layers begin approx. **2" below the waist**. To determine the length for a D version of a skirt, take measurement from waist to desired length and deduct 2"

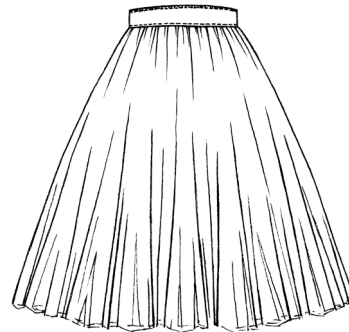

The **Waist** version has a **W** after the style number such as **628W** and the tutu layers begin **at the waist**.

- All basques on Primadonna tutus are lined with twill. Basques can also be made in customer supplied outer fabric, please contact for more info.
- All tutus are built on soft, mesh panties with adjustable leg elastics and have attached storage loops.
- Primadonna tutus have no closures. Loose hooks and eyes are included with instructions for placement and attaching tutu skirts to bodices.
- When choosing the number of layers of a romantic tutu skirt, the dancers size and height should be taken into consideration. If in doubt please contact us at 800-677-7097 or info@primadonnadance.com.

626D, 626W Romantic Tutu

- Traditional romantic tutu.
- For sizing and ordering instructions please see pgs. 30-31.

Lengths - 16", 18", 20", 22", 24",
26", 28", 30", 32", 34"

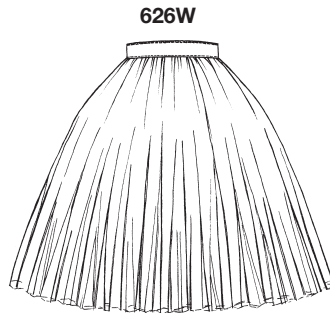

626W

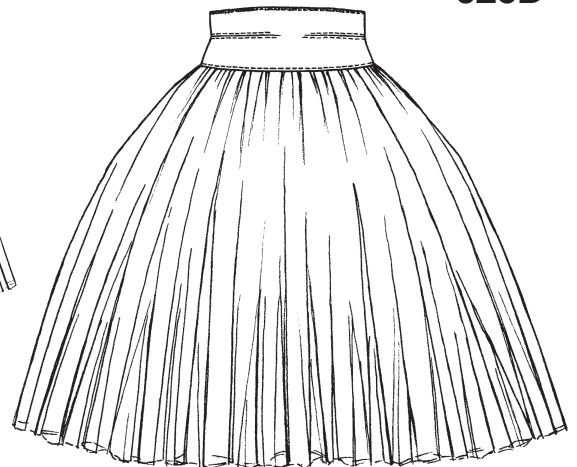

626D

Prices All Tulle Layers

| | 3 LAYER | | 4 LAYER | | 5 LAYER | |
|--|----------|-------------|----------------|-------------|----------------|-------------|
| | 16 - 24" | 26 - 34" | 16 - 24" | 26 - 34" | 16 - 24" | 26 - 34" |
| Faille Basque/Waistband | \$130.00 | .. \$140.00 | \$150.00 | .. \$160.00 | \$170.00 | .. \$180.00 |
| Brocade, Silk or Velvet Basque/Waistband | \$170.00 | .. \$180.00 | \$190.00 | .. \$200.00 | \$210.00 | .. \$220.00 |

Customizing Options - Add to Price

| | | | | | |
|-------------------------------|-----------------|---|-------------------------------|-----------------------------|---------|
| Tulle panty frills | \$40.00 | Hand-cut scallop or pointed edges | \$60.00 | | |
| Bottom 1 - 2 layers net | per layer | \$15.00 | Color intermix | per color | \$15.00 |
| Specialty tulle | per layer | \$65.00 | Extra length beyond 34" | per every 2" increase | \$10.00 |

628D

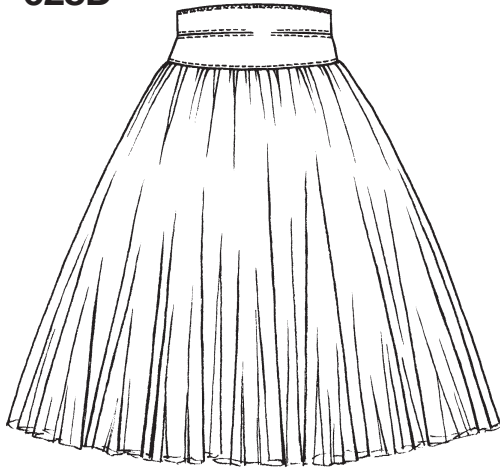

628W

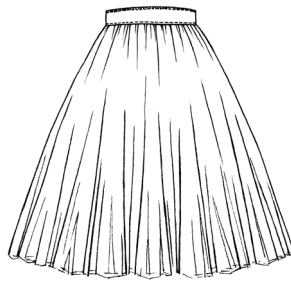

628D, 628W Romantic Tutu

- Romantic tutu with slender A-line shape.
- For sizing and ordering instructions please see pgs. 30-31.

Lengths - 16", 18", 20", 22", 24"
26", 28", 30", 32", 34"

Prices All Tulle Layers

| | 3 LAYER | | 4 LAYER | | 5 LAYER | |
|---|-------------|----------------|-------------|----------------|-------------|-------------|
| | 16 - 24" | 26 - 34" | 16 - 24" | 26 - 34" | 16 - 24" | 26 - 34" |
| Faille Basque/Waistband | \$190.00 .. | \$200.00 | \$210.00 .. | \$220.00 | \$230.00 .. | \$240.00 .. |
| Brocade, Silk or Velvet Basque /Waistband | \$230.00 .. | \$240.00 | \$250.00 .. | \$260.00 | \$270.00 .. | \$280.00 .. |

Customizing Options - Add to Price

| | | | | |
|-------------------------------|-----------------|---|-----------------|---------|
| Tulle panty frills | \$40.00 | Specialty tulle | per layer | \$65.00 |
| Bottom 1 - 2 layers net | per layer | Hand-cut scallop or pointed edges | | \$60.00 |
| Edge-finish hem | \$50.00 | Color intermix | per color | \$15.00 |

640D



640W



640D, 640W Romantic Tutu

- Romantic tutu with slender A-line shape and deep cut scallop hem.
- For sizing and ordering instructions please see pgs. 30-31.

Lengths - 16", 18", 20", 22", 24",
26", 28", 30", 32", 34"

Prices All Tulle Layers

| | 4 LAYER | | 5 LAYER | |
|--|-------------|----------------|-------------|-------------|
| | 16 - 24" | 26 - 34" | 16 - 24" | 26 - 34" |
| Faille Basque/Waistband | \$285.00 .. | \$295.00 | \$305.00 .. | \$315.00 .. |
| Brocade, Silk or Velvet Basque/Waistband | \$325.00 .. | \$335.00 | \$345.00 .. | \$355.00 .. |

Customizing Options - Add to Price

| | | | | |
|--------------------------|-----------------|-------------------------------|-----------------------------|---------|
| Tulle panty frills | \$40.00 | Color intermix | per color | \$15.00 |
| Specialty tulle | per layer | Extra length beyond 34" | per every 2" increase | \$10.00 |

624D, 624W Romantic Tutu

- Traditional romantic tutu with shorter front and longer back.
- For sizing and ordering instructions please see pgs. 30-31.

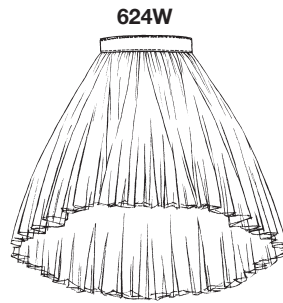

624D

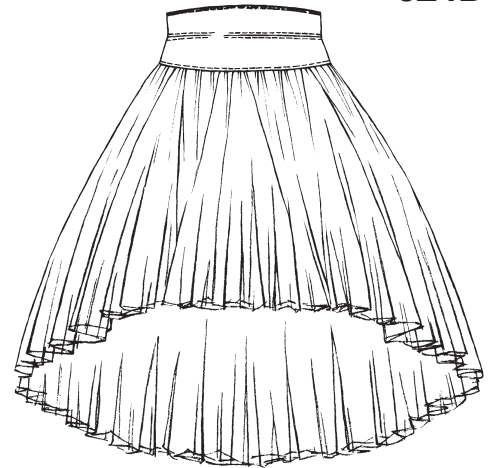

Lengths - 14" front (20" back),
 16" front (22" back), 18" front (24" back),
 20" front (26" back), 22" front (28" back),
 24 front (30" back)

Prices All Tulle Layers

| | 3 LAYER | | 4 LAYER | |
|--|----------|-------------|----------------|-------------|
| | 14 - 18" | 20 - 24" | 14 - 18" | 20 - 24" |
| Faille Basque/Waistband | \$285.00 | .. \$295.00 | \$305.00 | .. \$315.00 |
| Brocade, Silk or Velvet Basque/Waistband | \$325.00 | .. \$335.00 | \$345.00 | .. \$355.00 |

Customizing Options - Add to Price

| | | | |
|--------------------------|-------------------------|---|-------------------------|
| Tulle panty frills | \$40.00 | Hand-cut scallop or pointed edges | \$60.00 |
| Edge-finish hem | \$50.00 | Color intermix | per color \$15.00 |
| Specialty tulle | per layer \$65.00 | | |

634D Romantic Tutu

- Romantic tutu with tiers of circular cut edge-finished ruffles over a bottom crinoline.
- For sizing and ordering instructions please see pgs. 30-31.

Lengths - 20", 22", 24", 26", 28", 30"

634D

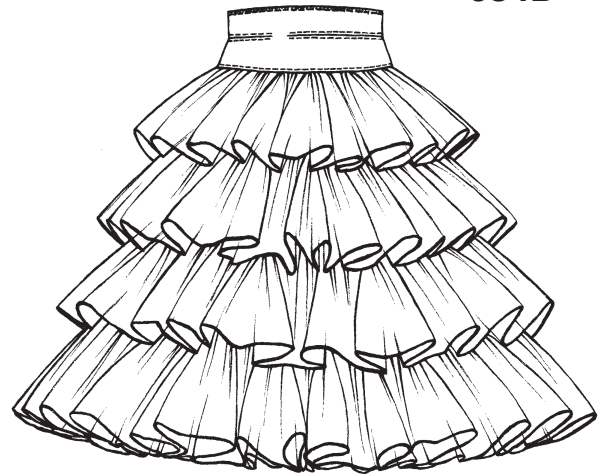

Prices All Tulle Tiers

| | 3 TIER | | 4 TIER | |
|--------------------------------------|----------|-------------|----------------|-------------|
| | 20 - 24" | 26 - 30" | 20 - 24" | 26 - 30" |
| Faille Basque | \$440.00 | .. \$450.00 | \$470.00 | .. \$480.00 |
| Brocade, Silk or Velvet Basque | \$480.00 | .. \$490.00 | \$510.00 | .. \$520.00 |

Customizing Options - Add to Price

| | | | |
|---------------------------|---------|---|--------------------------|
| Tulle panty frills | \$40.00 | Specialty tulle ruffles | per ruffle \$45.00 |
| 634L-low hip basque | \$20.00 | Each ruffled tier a different color | per tier \$15.00 |

630D

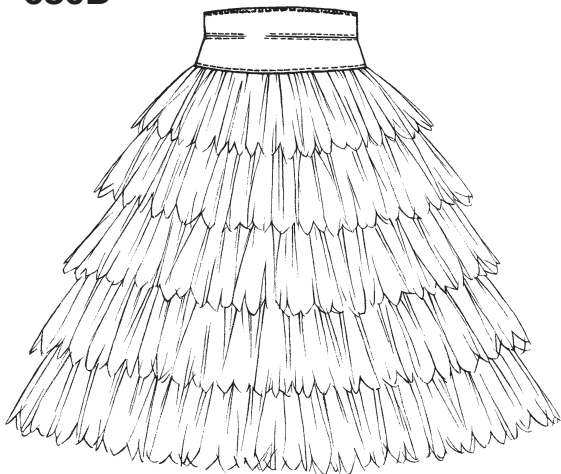

630D Romantic Tutu

- Romantic tutu with 5 tiers of pointed tulle over a bottom crinoline.
- For sizing and ordering instructions please see pgs. 30-31.

Lengths - 20", 22", 24", 26", 28", 30"

Prices All Tulle Tiers

| | 5 TIER | |
|--------------------------------------|----------|----------|
| | 20 - 24" | 26 - 30" |
| Faille Basque | \$455.00 | \$465.00 |
| Brocade, Silk or Velvet Basque | \$495.00 | \$505.00 |

Customizing Options - Add to Price

| | | | | |
|-----------------------------|----------------|-----------------------------------|----------------|---------|
| Tulle panty frills | \$40.00 | Each tier a different color | per tier | \$15.00 |
| Specialty tulle tiers | per tier | | | \$45.00 |

638D

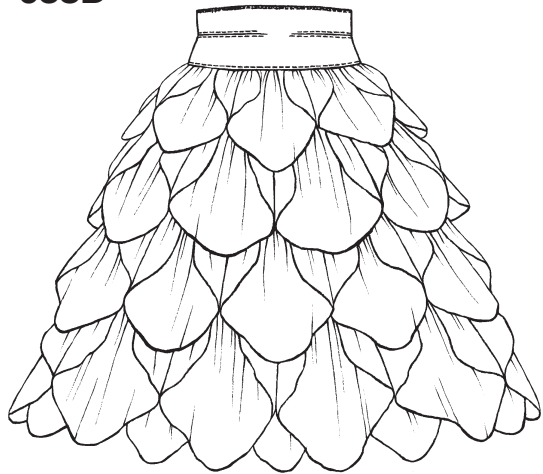

638D Romantic Tutu

- Romantic tutu with 5 tiers of turned tulle petals over a bottom crinoline.
- For sizing and ordering instructions please see please see pgs. 30-31.

Lengths - 20", 22", 24", 26", 28", 30"

Prices All Tulle Tiers

| | 5 TIER | |
|--------------------------------------|----------|----------|
| | 20 - 24" | 26 - 30" |
| Faille Basque | \$600.00 | \$610.00 |
| Brocade, Silk or Velvet Basque | \$640.00 | \$650.00 |

Customizing Options - Add to Prices

| | | | | |
|------------------------------|----------------|---|----------------|---------|
| Tulle panty frills | \$40.00 | Each petal tier a different color | per tier | \$15.00 |
| Specialty tulle Petals | per tier | | | \$45.00 |

659D, 659W Romantic Tutu

- Romantic tutu with 5 staggered layers of edge-finished petal hems.
- For sizing and ordering instructions please see pgs. 30-31.

659W

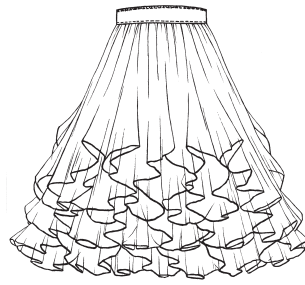

659D

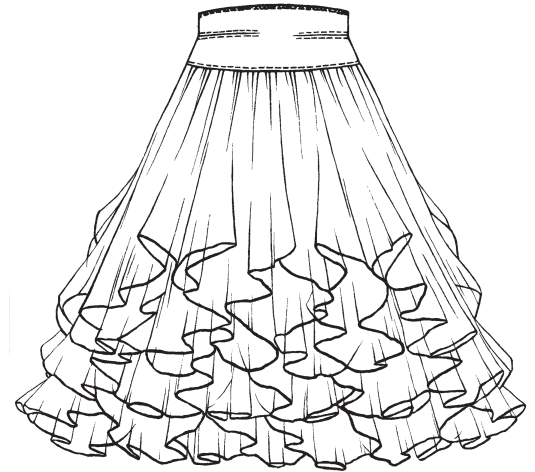

Lengths - 24", 26", 28", 30", 32", 34"

Prices All Tulle Layers

| | 5 LAYER | |
|--|----------|-------------|
| | 24 - 28" | 30 - 34" |
| Faille Basque/Waistband | \$505.00 | .. \$515.00 |
| Brocade, Silk or Velvet Basque/Waistband | \$545.00 | .. \$555.00 |

Customizing Options - Add to Prices

| | | | | |
|--------------------------|-----------------|----------------------|-----------------|---------|
| Tulle panty frills | \$40.00 | Color intermix | per color | \$15.00 |
| Specialty tulle | per layer | \$65.00 | | |

656D, 656W Romantic Tutu

- Romantic tutu with 2 layers of handkerchief style edge-finished tulle
- For sizing and ordering instructions please see pgs. 30-31.

656W

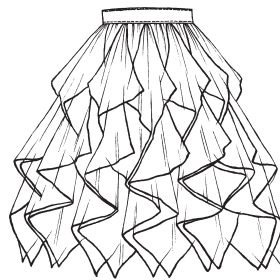

656D

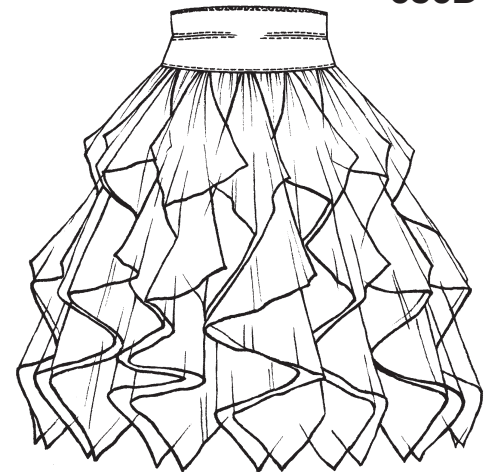

Lengths - 24", 26", 28", 30", 32", 34"

Prices All Tulle Layers

| | 2 LAYER | |
|--|----------|-------------|
| | 24 - 28" | 30 - 34" |
| Faille Basque/Waistband | \$450.00 | .. \$460.00 |
| Brocade, Silk or Velvet Basque/Waistband | \$490.00 | .. \$500.00 |

Customizing Options - Add to Prices

| | | | |
|--------------------------|---------|------------------------|---------|
| Tulle panty frills | \$40.00 | 2 color intermix | \$15.00 |
| Specialty tulle | \$65.00 | | |

639D

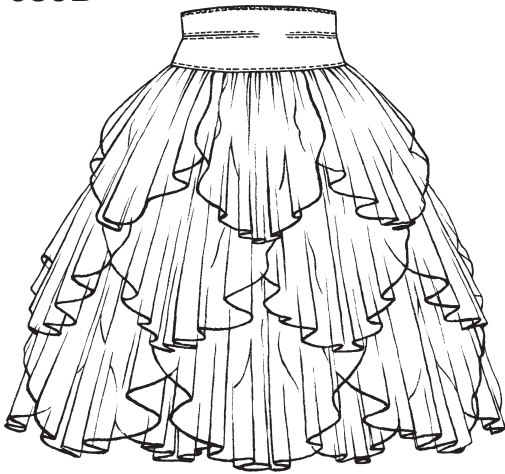

639W

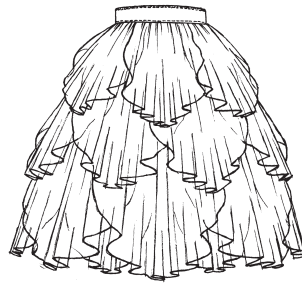

639D, 639W Romantic Tutu

- Romantic tutu with layers of edge-finished scalloped tulle.
- For sizing and ordering instructions please see pgs. 30-31.

Lengths - 24", 26", 28", 30", 32", 34"

Prices All Tulle Layers

| | 5 LAYER | |
|--|----------|-------------|
| | 24 - 28" | 30 - 34" |
| Faille Basque/Waistband | \$470.00 | .. \$480.00 |
| Brocade, Silk or Velvet Basque/Waistband | \$510.00 | .. \$520.00 |

Customizing Options - Add to Prices

| | | | | |
|--------------------------|---------|----------------------|-----------------|---------|
| Tulle panty frills | \$40.00 | Color intermix | per color | \$15.00 |
| Specialty tulle | \$65.00 | | | |

654D

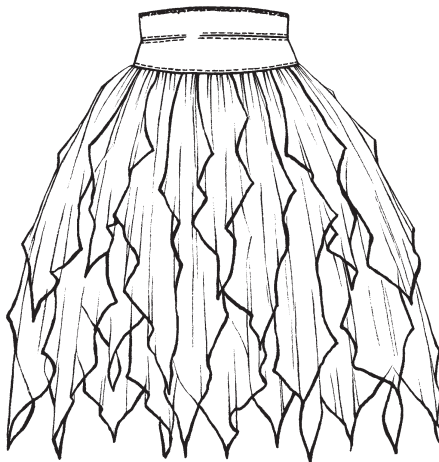

654W



654D, 654W Romantic Tutu

- Romantic tutu with layers of edge-finished tulle strips.
- For sizing and ordering instructions please see pgs. 30-31.

Lengths - 24", 26", 28", 30", 32", 34"

Prices All Tulle Layers

| | 3 LAYER | | 4 LAYER | |
|--|----------|-------------|----------------|-------------|
| | 24 - 28" | 30 - 34" | 24 - 28" | 30 - 34" |
| Faille Basque/Waistband | \$430.00 | .. \$440.00 | \$450.00 | .. \$460.00 |
| Brocade, Silk or Velvet Basque/Waistband | \$470.00 | .. \$480.00 | \$490.00 | .. \$500.00 |

Customizing Options - Add to Prices

| | | | | |
|--------------------------|---------|-------------------------|-----------------|---------|
| Tulle panty frills | \$40.00 | Color intermix | per color | \$15.00 |
| Specialty tulle | \$65.00 | Additional layers | per layer | \$75.00 |

Primadonna Bodices Basic Info

- Most Primadonna bodices come in 5 basic styles:

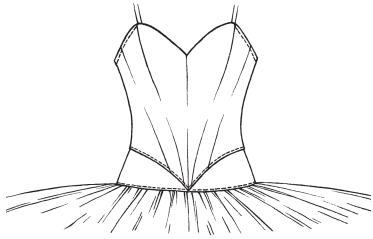

Any style **without a letter** after the style number, ie. **901** has a point at the waistline that will work with **ANY Classical or Romantic Tutu** style.

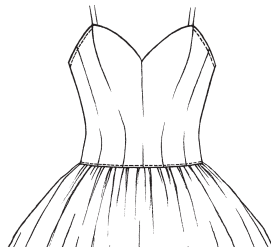

Any style with a **D** after the style number, ie. **901D** is designed to work with **ONLY Classical or Romantic Tutus that end with D**, ie 729D or 626D.

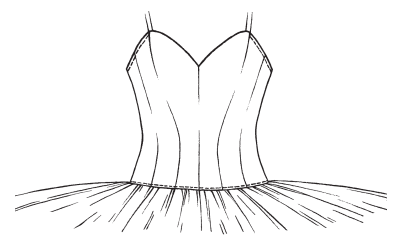

Any style with a **L** after the style number, ie. **901L** is designed to work with **ONLY Classical Tutus that end with L**, ie 725L



Any style with a **DH** after the style number, ie. **901DH** is designed to work with **ONLY Classical or Romantic Tutus that end with D**, ie 729D or 626D.

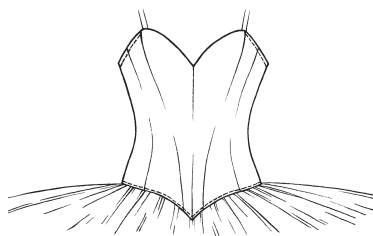

Any style with a **LH** after the style number, ie. **901LH** is designed to work with **ONLY Classical Tutus that end with L**, ie 725L

- All Primadonna bodices are lined with poly/cotton twill. Bodices can be made in customer supplied outer fabric, please contact us for more info.
- All bodices are boned and most styles have an adjustable underarm drawstring (exceptions are scoop back necklines such as 904).
- Primadonna bodices have no closures. Loose hooks and eyes are included with instructions for placement and attaching tutu skirts to bodices.
- When choosing a bodice style, the tutu skirt style should be taken into consideration. If you need any help or are in doubt please contact us at 800-677-7097 info@primadonnadance.com.

900, 900D, 900L Bodice

- 8 panel sweetheart neckline bodice.
- For sizing and ordering instructions please see pgs. 30-31.

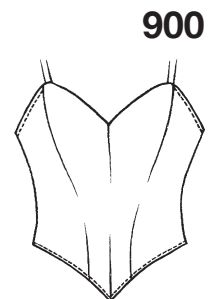
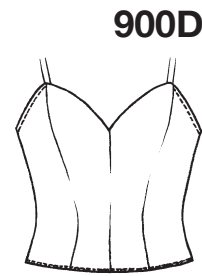
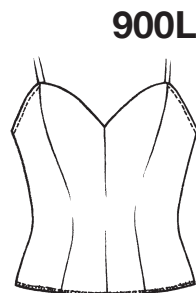

option - nude inset



Prices

| | 900 | 900D or 900L |
|--------------------------------------|------------|---------------------|
| Faille Bodice | \$100.00 | \$ 95.00 |
| Brocade, Silk or Velvet Bodice | \$140.00 | \$135.00 |

Customizing Options - Add to Prices

| | |
|------------------|---------|
| Nude Inset | \$20.00 |
|------------------|---------|

901

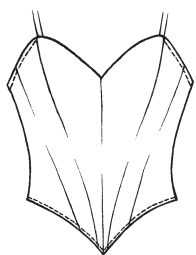

901D

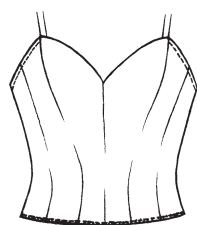

901L

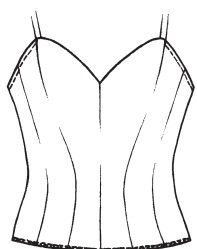

901, 901D, 901L, 901DH, 901LH Bodice

- 12 panel sweetheart neckline bodice.
- For sizing and ordering instructions please see pgs. 30-31.

back view

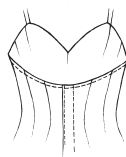

901DH

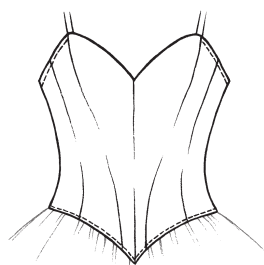

901LH

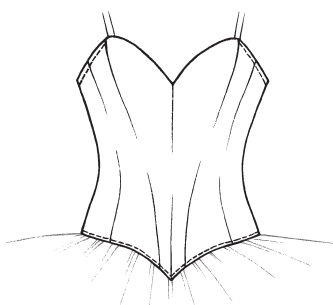

option - extra low back

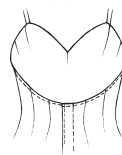

Prices

| | 901 | 901D or 901L | 901DH | 901LH |
|----------------------------|------------|---------------------|--------------|--------------|
| Faille | \$130.00 | \$125.00 | \$190.00 | \$200.00 |
| Brocade, Silk or Velvet .. | \$170.00 | \$165.00 | \$230.00 | \$240.00 |

Customizing Options - Add to Prices

| | |
|----------------------|---------|
| Extra low back | \$15.00 |
|----------------------|---------|

901N

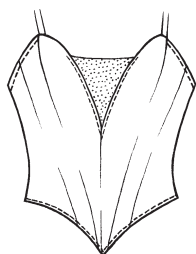

901ND

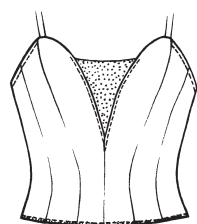

901NL

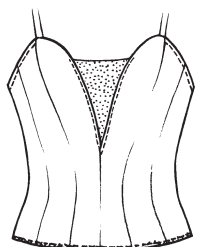

901N, 901ND, 901NL, 901NDH, 901NLH Bodice

- 12 panel sweetheart neckline bodice with nude mesh inset.
- For sizing and ordering instructions please see pgs. 30-31.

back view

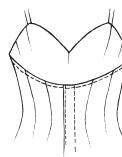

901NDH

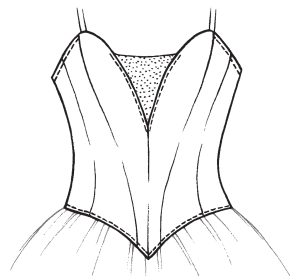

901NLH

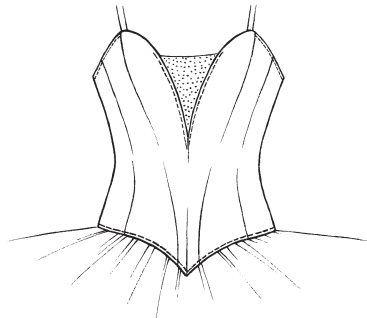

option - extra low back

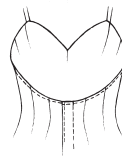

option - extra low nude inset



Prices

| | 901N | 901ND or 901NL | 901NDH | 901NLH |
|----------------------------|-------------|-----------------------|---------------|---------------|
| Faille | \$150.00 | \$145.00 | \$210.00 | \$220.00 |
| Brocade, Silk or Velvet .. | \$190.00 | \$185.00 | \$250.00 | \$260.00 |

Customizing Options - Add to Prices

| | |
|----------------------------|---------|
| Extra low back | \$15.00 |
| Extra low nude inset | \$15.00 |

903L, 903NL Bodice

- 12 panel pointed bodice with seamed in basque. Creates the appearance of a separate bodice over a basque but is one piece.
- 903L has sweetheart neckline.
- 903NL has sweetheart neckline with nude mesh inset.
- For sizing and ordering instructions please see pgs. 30-31.

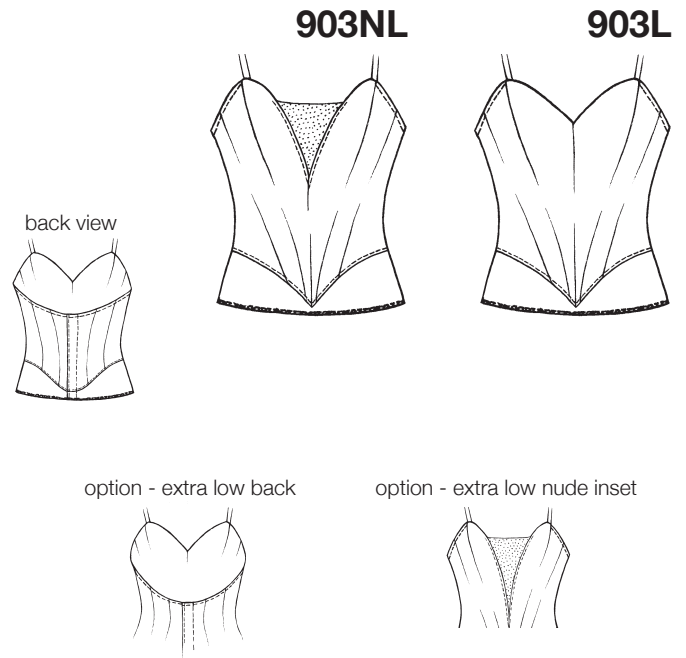

Prices

| | 903L | 903NL |
|-------------------------------|-------------|--------------|
| Faille | \$160.00 | \$180.00 |
| Brocade, Silk or Velvet | \$200.00 | \$220.00 |

Customizing Options - Add to Prices

| | |
|----------------------------|---------|
| Extra low back | \$15.00 |
| Extra low nude inset | \$15.00 |

904, 904D, 904L, 904DH, 904LH Bodice

- 12 panel scoop neckline bodice.
- For sizing and ordering instructions please see pgs. 30-31.

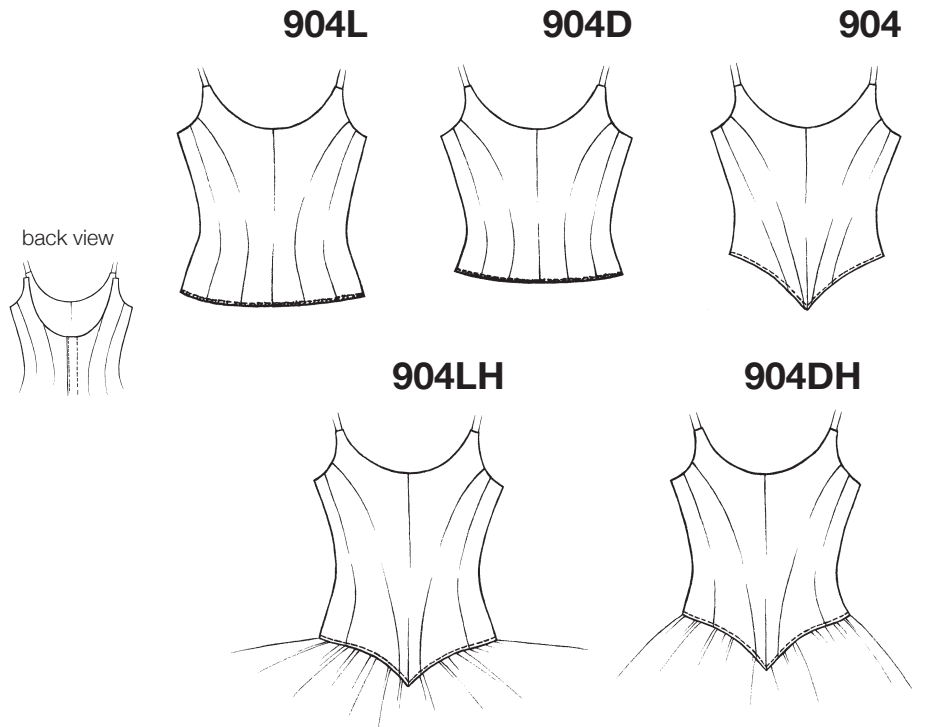

Prices

| | 904 | 904D or 904L | 904DH | 904LH |
|-----------------------------|------------|---------------------|--------------|--------------|
| Faille | \$160.00 | \$155.00 | \$220.00 | \$230.00 |
| Brocade, Silk or Velvet ... | \$200.00 | \$195.00 | \$260.00 | \$270.00 |

905

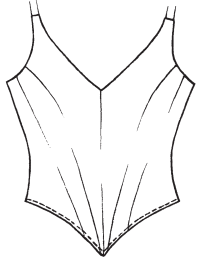

905D

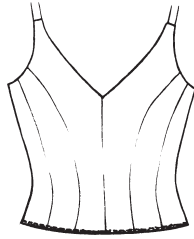

905L

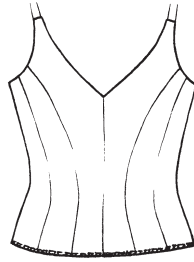

905, 905D, 905L, 905DH, 905LH Bodice

- 12 panel V-neckline bodice.
- For sizing and ordering instructions please see pgs. 30-31.

back view



905DH

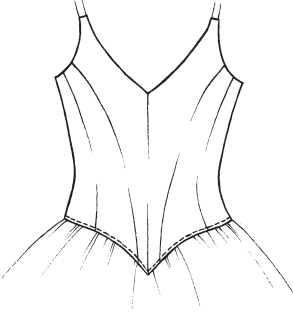

905LH

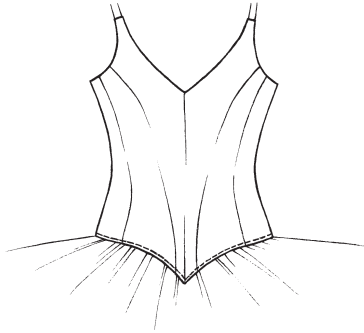

Prices

| | 905 | 905D or 905L | 905DH | 905LH |
|-----------------------------|------------|---------------------|--------------|--------------|
| Faille | \$160.00 | \$155.00 | \$220.00 | \$230.00 |
| Brocade, Silk or Velvet ... | \$200.00 | \$195.00 | \$260.00 | \$270.00 |

905N

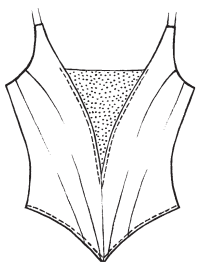

905ND

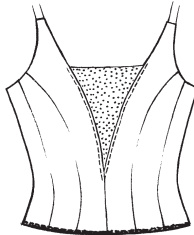

905NL

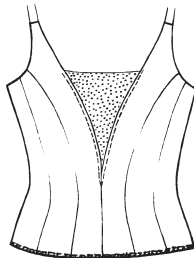

905N, 905ND, 905NL, 905NDH, 905NLH Bodice

- 12 panel V-neckline bodice with nude mesh inset.
- For sizing and ordering instructions please see pgs. 30-31.

back view



905NDH

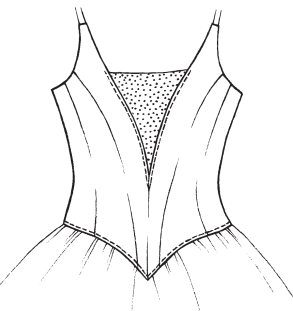

905NLH

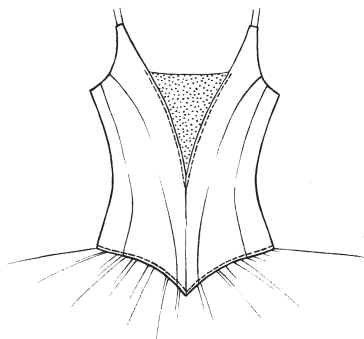

option - high scoop back

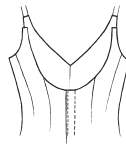

Prices

| | 905N | 905ND or 905NL | 905NDH | 905NLH |
|-----------------------------|-------------|-----------------------|---------------|---------------|
| Faille | \$180.00 | \$175.00 | \$240.00 | \$250.00 |
| Brocade, Silk or Velvet ... | \$220.00 | \$215.00 | \$280.00 | \$290.00 |

CUSTOMIZING OPTIONS - Add to Prices

| | |
|-----------------------|---------|
| High scoop back | \$40.00 |
|-----------------------|---------|

906, 906D, 906L, 906DH, 906LH Bodice

- 12 panel straight-across neckline bodice.
- For sizing and ordering instructions please see pgs. 30-31.

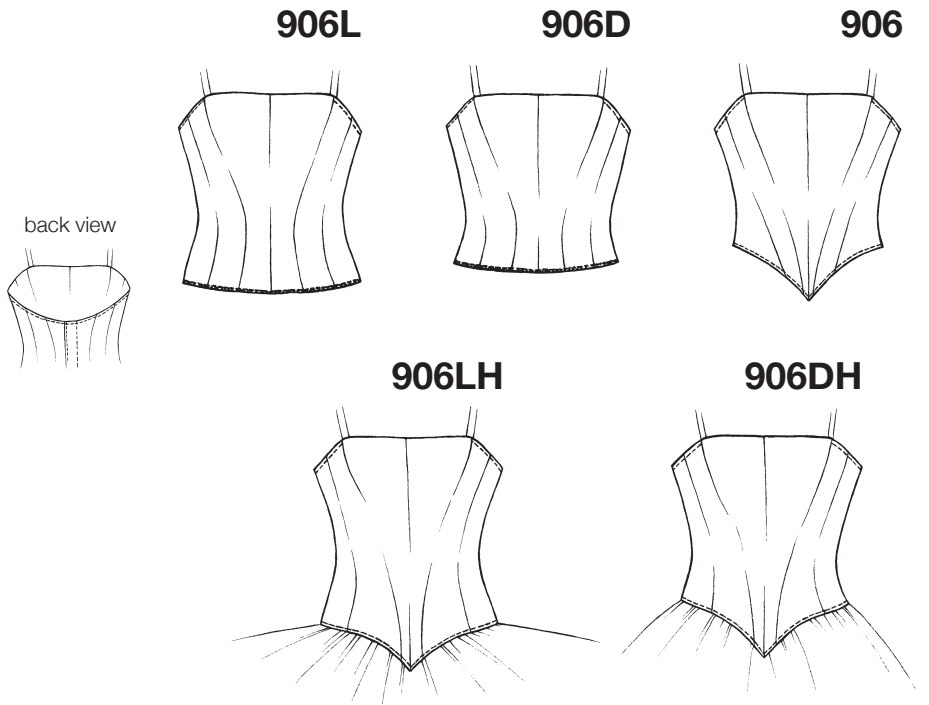

| Prices | 906 | 906D or 906L | 906DH | 906LH |
|-----------------------------|----------|--------------|----------|----------|
| Faille | \$130.00 | \$125.00 | \$190.00 | \$200.00 |
| Brocade, Silk or Velvet ... | \$170.00 | \$165.00 | \$230.00 | \$240.00 |

912, 912D, 912L, 912DH, 912LH Bodice

- 12 panel one-shoulder neckline bodice.
- For sizing and ordering instructions please see pgs. 30-31.

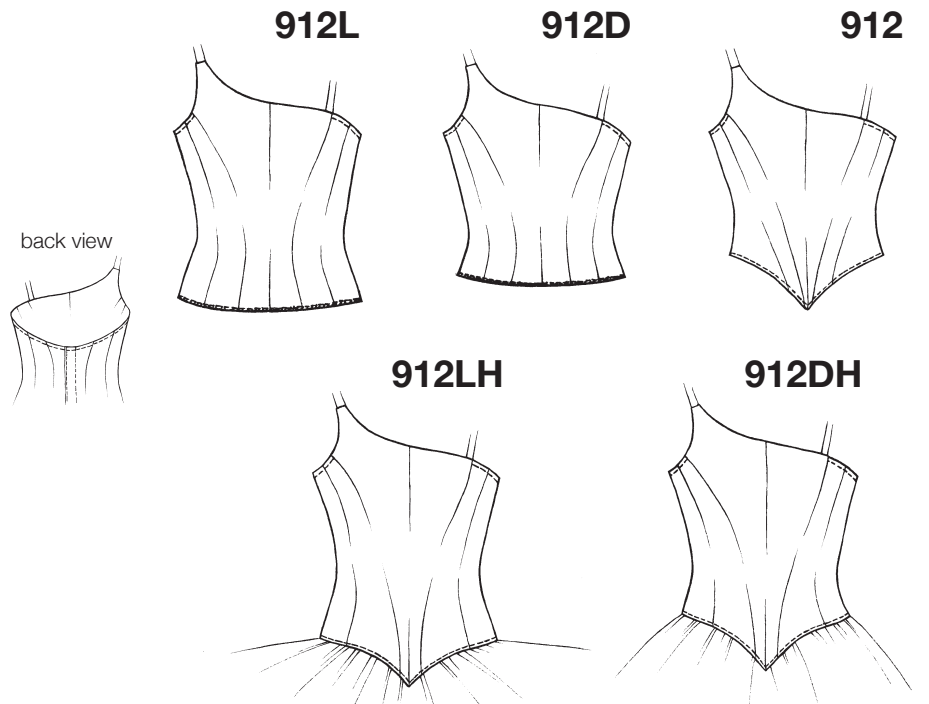

| PRICES | 912 | 912D or 912L | 912DH | 912LH |
|-----------------------------|----------|--------------|----------|----------|
| Faille | \$190.00 | \$185.00 | \$250.00 | \$260.00 |
| Brocade, Silk or Velvet ... | \$230.00 | \$225.00 | \$290.00 | \$300.00 |

916

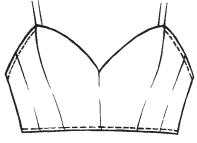

917

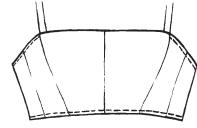

916 & 917 back view



916, 917, 918, 919 Bodice

- 10 panel demi-bodice.
- 916 has a sweetheart neckline.
- 917 has a straight-across neckline.
- 918 has a scoop neckline.
- 919 has a one-shoulder neckline.
- For sizing and ordering instructions please see pgs. 30-31.

918

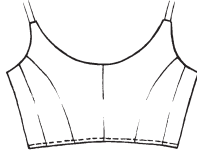

918 back view



919

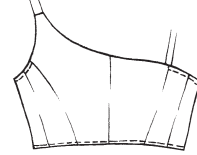

919 back view

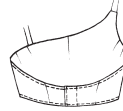

PRICES

| | 916 | 917 | 918 | 919 |
|-----------------------------|------------|------------|------------|------------|
| Faille | \$115.00 | \$115.00 | \$145.00 | \$175.00 |
| Brocade, Silk or Velvet ... | \$155.00 | \$155.00 | \$185.00 | \$205.00 |

923DH

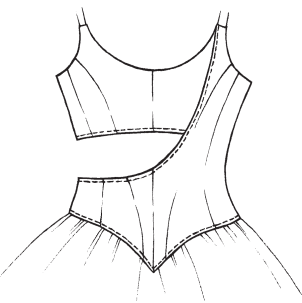

923LH

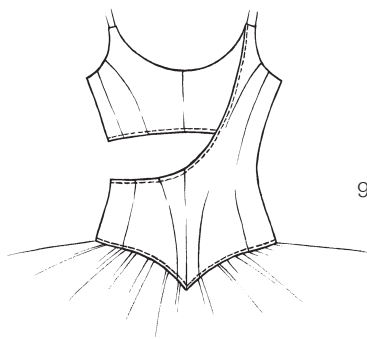

923DH & LH back view



923DH, 923LH Bodice

- 12 panel bodice with open midriff on one side.
- 922DH and 922LH have a scoop neckline.
- For sizing and ordering instructions please see pgs. 30-31.

Prices

| | 923DH | 923LH |
|-------------------------------|--------------|--------------|
| Faille | \$320.00 | \$330.00 |
| Brocade, Silk or Velvet | \$360.00 | \$370.00 |

CUSTOMIZING OPTIONS - Add to Prices

| | |
|-----------------------------|---------|
| 2 Color or Fabric Mix | \$20.00 |
|-----------------------------|---------|

924D, 925D, 924L, 925L Bodice

- 12 panel bodice with petal finished bottom edge.
- 924D and 924L have a sweetheart neckline.
- 925D and 925L have a scoop neckline.
- For sizing and ordering instructions please see pgs. 30-31.

925D back view



925D

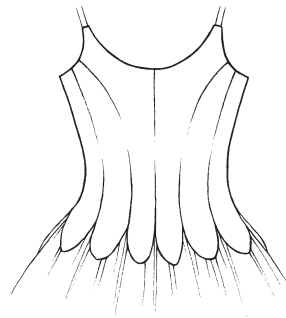

924D

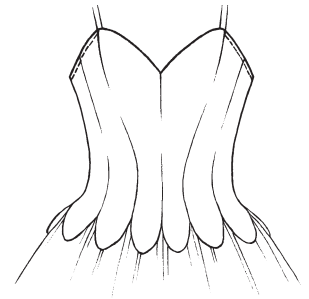

924D & L back view

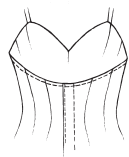

924L

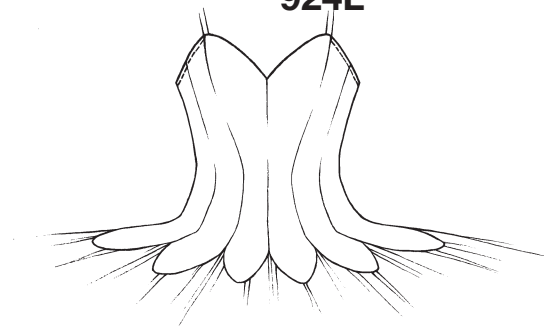

| PRICES | 924D | 925D | 924L | 925L |
|-----------------------------|----------------|----------------|----------------|----------------|
| Faille | \$210.00 | \$240.00 | \$290.00 | \$320.00 |
| Brocade, Silk or Velvet ... | \$250.00 | \$280.00 | \$330.00 | \$360.00 |

926D, 927D, 926L, 927L Bodice

- 12 panel bodice with point finished bottom edge.
- 926D and 926L have a sweetheart neckline.
- 927D and 927L have a straight-across neckline.
- For sizing and ordering instructions please see pgs. 30-31.

927D back view

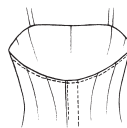

927D

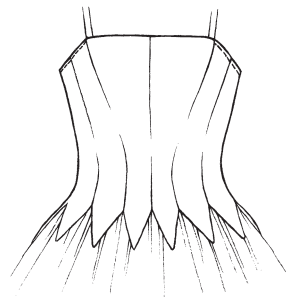

926D

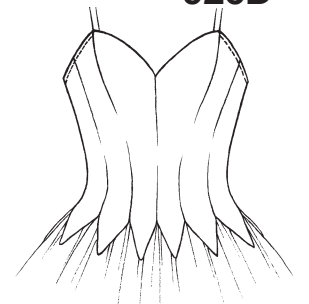

926D & L back view

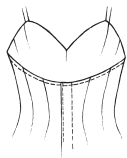

926L

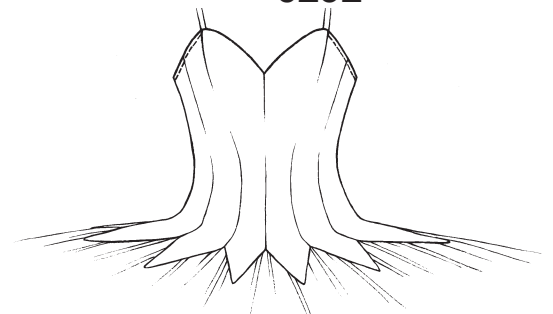

| PRICES | 926D | 927D | 926L | 927L |
|-----------------------------|----------------|----------------|----------------|----------------|
| Faille | \$210.00 | \$240.00 | \$290.00 | \$290.00 |
| Brocade, Silk or Velvet ... | \$250.00 | \$280.00 | \$330.00 | \$330.00 |

928D

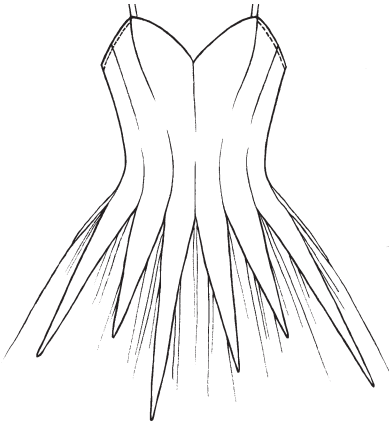

928L

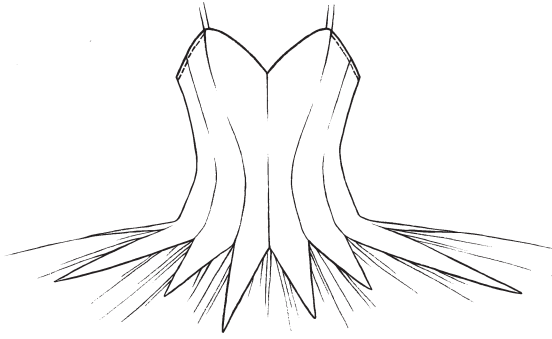

back view

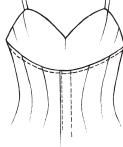

option - extra low back

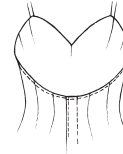

option - nude inset

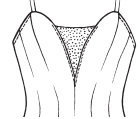

928D, 928L Bodice

- 12 panel bodice with icicle finished bottom edge.
- 928D and 928L have a sweetheart neckline.
- For sizing and ordering instructions please see pgs. 30-31.

PRICES

| | 928D | 928L |
|-------------------------------|-------------|-------------|
| Faille | \$280.00 | \$360.00 |
| Brocade, Silk or Velvet | \$320.00 | \$400.00 |

CUSTOMIZING OPTIONS - Add to Price

| | |
|----------------------|---------|
| Extra low back | \$15.00 |
| Nude inset | \$20.00 |

975ND

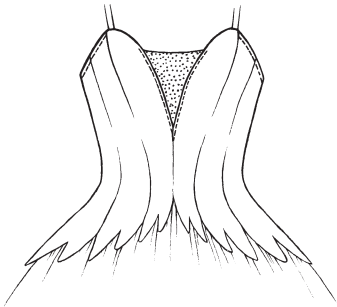

975NL

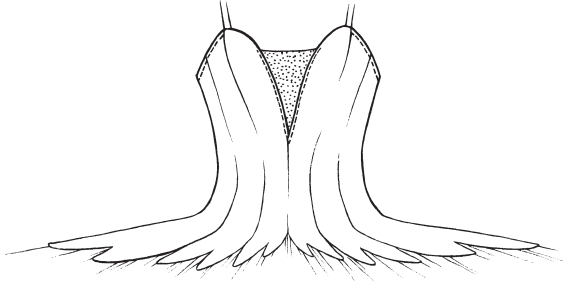

back view

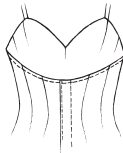

option - extra low back

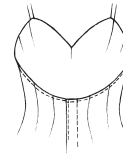

option - extra low nude



975ND, 975NL Bodice

- 12 panel bodice with feather finished bottom edge.
- 975ND and 975NL have a nude inset.
- For sizing and ordering instructions please see pgs. 30-31.

PRICES

| | 975ND | 975NL |
|-------------------------------|--------------|--------------|
| Faille | \$380.00 | \$460.00 |
| Brocade, Silk or Velvet | \$420.00 | \$500.00 |

CUSTOMIZING OPTIONS - Add to Price

| | |
|----------------------------|---------|
| Extra low back | \$15.00 |
| Extra low nude inset | \$15.00 |

950D, 951D Bodice

- 12 panel bodice with soft, flared, edge-finished bottom edge.
- 950D has a sweetheart neckline.
- 951D has a scoop neckline.
- For sizing and ordering instructions please see pgs. 30-31.

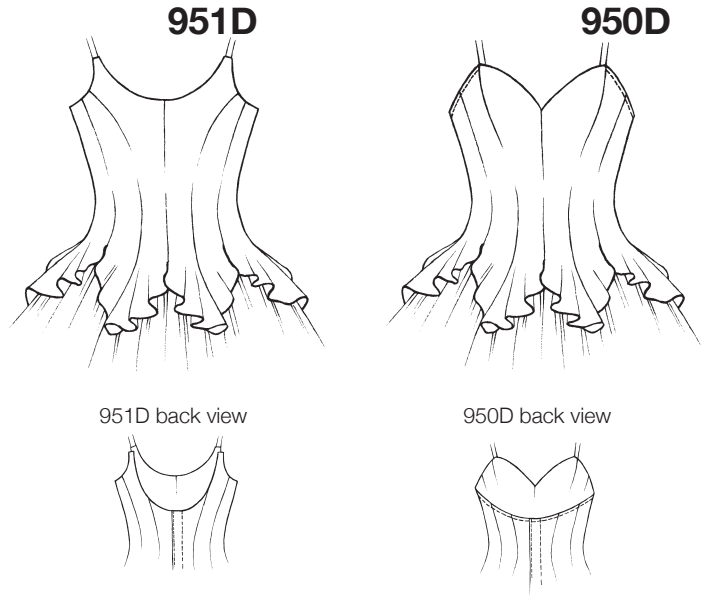

PRICES

| | 950D | 951D |
|-------------------------------|-------------|-------------|
| Faille | \$350.00 | \$380.00 |
| Brocade, Silk or Velvet | \$390.00 | \$420.00 |

CUSTOMIZING OPTIONS - Add to Price

Contrast color lined flared bottom \$15.00

980D, 980L Bodice

- 12 panel bodice with 3 tiered petal finished bottom edge.
- 980D and 980L have a sweetheart neckline.
- For sizing and ordering instructions please see pgs. 30-31.

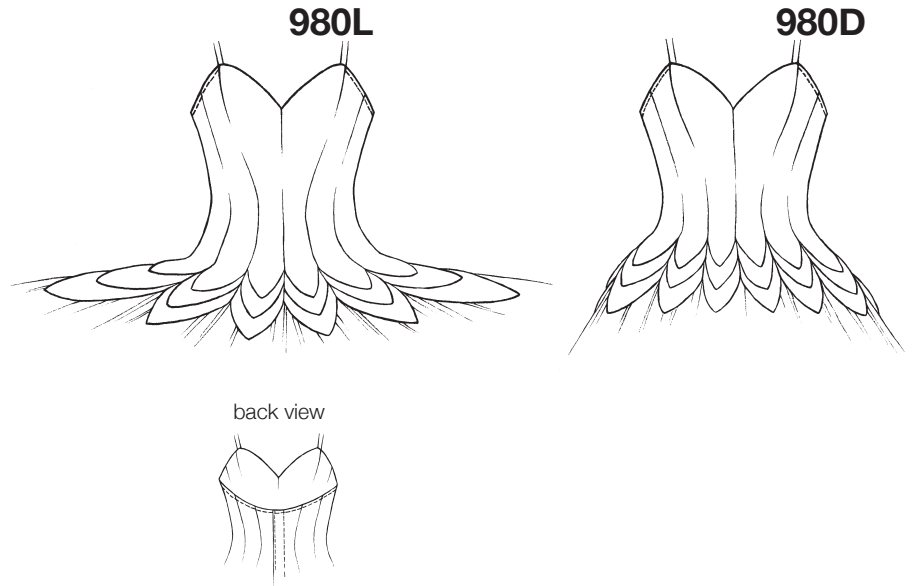

PRICES

| | 980D | 980L |
|-------------------------------|-------------|-------------|
| Faille | \$410.00 | \$490.00 |
| Brocade, Silk or Velvet | \$430.00 | \$530.00 |

CUSTOMIZING OPTIONS - Add to Prices

Fabric/color intermixing within petals \$30.00

992

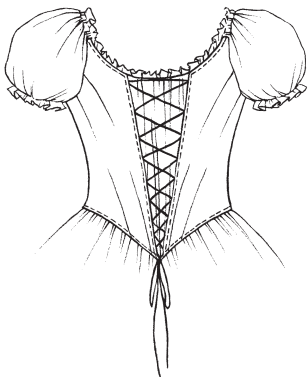

992DH

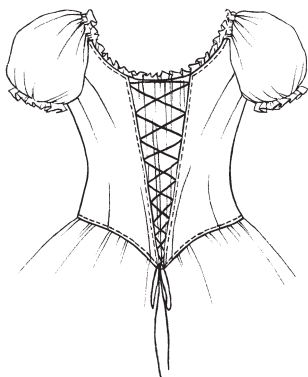

992 back view



992, 992DH Bodice

- 12 panel bodice with black cord laced vest, tulle under blouse and attached puff sleeves.
- 992 and 992DH have a scoop neckline.
- For sizing and ordering instructions please see pgs. 30-31.

PRICES

| | 992 | 992DH |
|-------------------------------|------------|--------------|
| Faille | \$350.00 | \$410.00 |
| Brocade, Silk or Velvet | \$390.00 | \$450.00 |

CUSTOMIZING OPTIONS - Add to Prices

| | |
|---|---------|
| Puff sleeve & under blouse in organza | \$20.00 |
| Puff sleeve & under blouse in soft fabric | \$20.00 |

994D

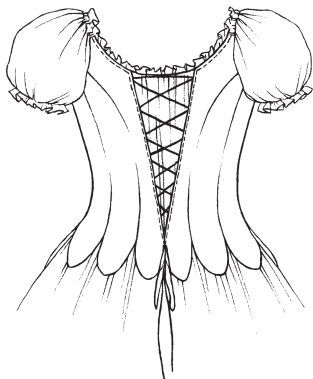

994L

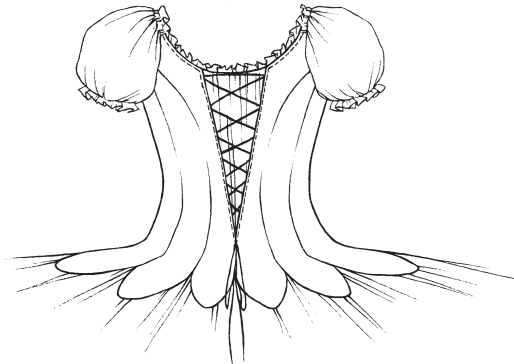

992 back view



994D, 994L Bodice

- 12 panel bodice with black cord laced vest, tulle under blouse and attached puff sleeves.
- 994D and 994L have a scoop neckline and petal finished bottom edge.
- For sizing and ordering instructions please see pgs. 30-31.

PRICES

| | 99?D | 99?L |
|-------------------------------|-------------|-------------|
| Faille | \$410.00 | \$470.00 |
| Brocade, Silk or Velvet | \$450.00 | \$520.00 |

CUSTOMIZING OPTIONS - Add to Prices

| | |
|---|---------|
| Puff sleeve & under blouse in organza | \$20.00 |
| Puff sleeve & under blouse in soft fabric | \$20.00 |

SHORT PUFF SLEEVES

- Adjustable drawstring elastic thru top and bottom of sleeve.
- Puff sleeves are best suited to either scoop or V-necklines.
- Sleeves are **seperate** with instructions for attaching to bodice.

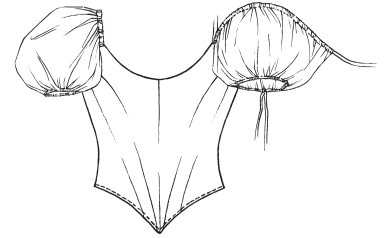

| BASIC PRICES | Plain Tulle | Specialty Tulle |
|--------------------------|-------------|-----------------|
| Short Puff Sleeves | \$40.00 | \$50.00 |

LONG PUFF SLEEVES

- Adjustable drawstring elastic thru top and bottom of sleeve.
- Puff sleeves are best suited to either scoop or V-necklines.
- Sleeves are **seperate** with instructions for attaching to bodice.

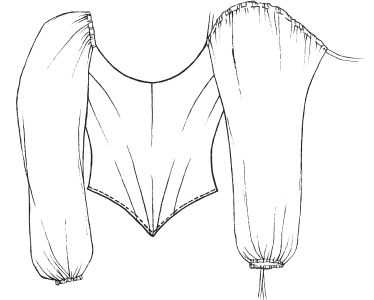

| BASIC PRICES | Plain Tulle | Specialty Tulle |
|-------------------------|-------------|-----------------|
| Long Puff Sleeves | \$50.00 | \$60.00 |

SHORT RUFFLE SLEEVES

- Adjustable drawstring elastic thru top of sleeve w/attached arm anchors.
- Ruffle sleeves are suitable for all basic necklines.
- Sleeves are **seperate** with instructions for attaching to bodice.

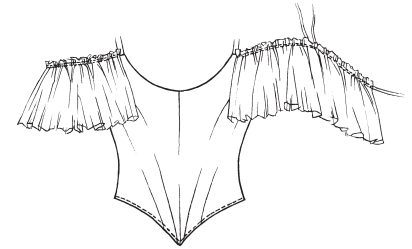

| BASIC PRICES | Plain Tulle | Specialty Tulle |
|----------------------------|-------------|-----------------|
| Short Ruffle Sleeves | \$40.00 | \$50.00 |

SYLPHIDE SLEEVES

- Adjustable drawstring elastic thru top of edge-finished sleeve.
- Sylphide sleeves are best suited to either scoop or V-necklines.
- Sleeves are **seperate** with instructions for attaching to bodice.

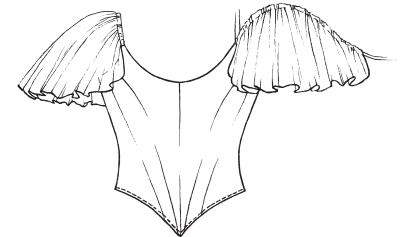

| BASIC PRICES | Plain Tulle | Specialty Tulle |
|------------------------|-------------|-----------------|
| Sylphide Sleeves | \$50.00 | \$60.00 |

ARM RUFFS and PUFFS

- Adjustable drawstring elastic thru top edge of ruffles and both edges of puffs

| BASIC PRICES | Plain Tulle | Specialty Tulle |
|----------------------|-------------|-----------------|
| Ruffs or Puffs | \$40.00 | \$50.00 |



WINGS

- Adjustable wired wings w/ instructions for shaping and attaching to bodice.

| BASIC PRICES | Plain Tulle | Specialty Tulle |
|---------------------|-------------|-----------------|
| Wings | \$55.00 | \$65.00 |

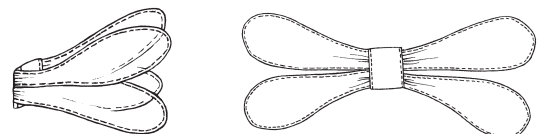

primadonna measuring

If you need any help or have any questions when choosing sizes please contact us at 800-677-7097 info@primadonnadance.com.

Ladies Size Chart

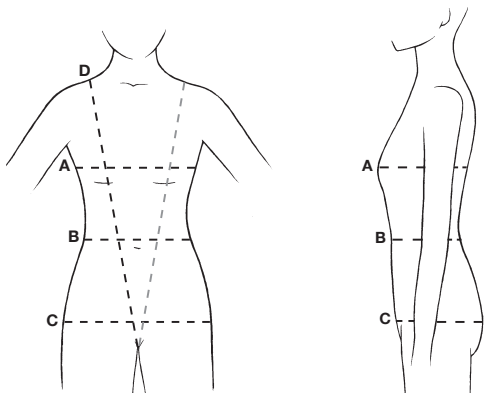

How to measure:

- A - Bust, around fullest part of bust
- B - Waist, around natural waist
- C - Low Hip, around the widest part of hip
- D - Girth, top of front shoulder down thru legs and up back to top of opposite shoulder

CHILD

| Size | 0 | 1 | 2 | 3 | 4 | 5 | 6 |
|---------|-------|-------|--------|--------|--------|--------|-------|
| Bust | 25 | 26 | 27 | 28 1/2 | 30 | 32 | 34 |
| Waist | 22 | 23 | 23 1/2 | 24 1/2 | 25 1/2 | 26 1/2 | 28 |
| Low Hip | 26 | 27 | 28 | 30 | 32 | 34 | 36 |
| Girth | 42-44 | 44-46 | 46-48 | 48-50 | 50-52 | 52-54 | 54-56 |

YOUTH / ADULT

| A | B | C | D | E | F | G | H | J |
|--------|--------|--------|--------|--------|--------|-------|-------|-------|
| 28 1/2 | 29 1/2 | 30 1/2 | 31 1/2 | 32 1/2 | 34 | 36 | 38 | 40 |
| 21 | 22 | 23 | 24 | 25 | 26 1/2 | 28 | 30 | 32 |
| 30 1/2 | 31 1/2 | 32 1/2 | 33 1/2 | 34 1/2 | 36 | 38 | 40 | 42 |
| 50-52 | 52-54 | 54-56 | 56-58 | 58-60 | 60-62 | 62-64 | 64-66 | 66-68 |

Mens Size Chart

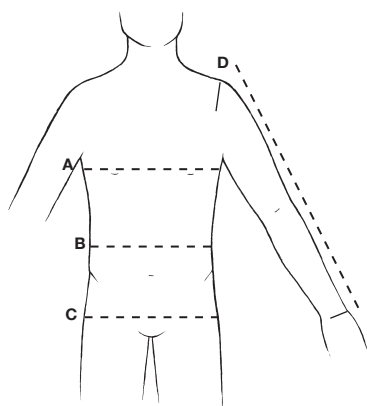

How to measure:

- A - Chest
- B - Waist
- C - Low Hip
- D - Arm Length, top of arm at shoulder down to wrist

YOUTH / ADULT

| Size | 32 | 34 | 36 | 38 | 40 | 42 | 44 | 46 |
|----------|--------|--------|--------|--------|--------|--------|--------|--------|
| Chest | 32 1/2 | 34 1/2 | 36 1/2 | 38 1/2 | 40 1/2 | 42 1/2 | 44 1/2 | 46 1/2 |
| Waist | 26 | 28 | 30 | 32 | 34 | 36 | 38 | 40 |
| Low Hip | 32 | 34 | 36 | 38 | 40 | 42 | 44 | 46 |
| Arm Lgth | 24-25 | 24-25 | 25-26 | 25-26 | 26-27 | 26-27 | 27-28 | 27-28 |

HOW TO ORDER:

PHONE - 800-677-7097. Monday - Friday 8:30 - 3:30 Pacific Time. Please call if you have any questions when placing your order.

FAX - 800-677-7911

EMAIL - primadonnadance@aol.com

MAIL - Primadonna, 1594 Monrovia Ave, Newport Beach, CA 92663

An order is not considered complete and given a confirmed shipweek unless all colors, sizes and/or measurements are provided and payment is received.

PAYMENT:

We require payment in full before an order is considered complete and scheduled for production.

CREDIT CARDS - We accept Visa, Mastercard and Paypal. Your account will be charged immediately.

CHEQUES OR MONEY ORDERS - Cheques are accepted from Dance Schools and Companies ONLY. These must be received within 7 days of phone order placement. An order is not considered complete and will not be given a confirmed ship week or scheduled for production until payment has been received.

We charge \$35.00 for cheques returned by your bank and it must be replaced with a credit card, certified cheque or money order.

SHIPPING:

SHIP WEEKS - Ship weeks can vary. Approximate guidelines are 6 - 8 weeks from the time your order is COMPLETE to the week it leaves.

The ship week given is the WEEK YOUR ORDER WILL LEAVE our workroom. We cannot give a specific day. Please allow time for transit. Ship weeks will be altered if there are any changes to your order after placement.

INTERNATIONAL ORDERS - Please contact for all International shipping charges.

All Primadonna shipments require a signature on delivery NO EXCEPTIONS.

LOST OR DAMAGED PARCELS - Most parcels reach their destination promptly and without incident, however sometimes a parcel is lost or damaged in transit. Primadonna is not responsible for parcels lost, stolen, or damaged in transit. However, Primadonna insures all parcels for full merchandise value to ensure that you are protected to receive your money back on the item(s) purchased.

IMPORTANT: Allow extra time for fitting, placement of hooks/eyes, tacking skirt layers together and attaching bodices to skirts.

CANCELLATIONS and RETURNS:

CANCELLATIONS - All Primadonna costumes are made to order. Once an order has begun the production process it cannot be cancelled or changed.

RETURNS - We must be notified within 1 week of your receipt of goods if there are any problems. These will be handled on a one to one basis. We cannot accept any returns of costumes that have been worn or altered in any way. Custom Costumes cannot be returned.

Primadonna products are proudly made in our workroom in the U.S.A. We stand behind all products manufactured by us.

In the event of non delivery by a specified time period due to situations beyond our control Primadonna will not be held responsible for any damages beyond monies paid or advanced to us.

